ONONDAGAN

19 09

E. C. Barkman

The Onondagan

IS PUBLISHED ANNUALLY
BY THE JUNIOR CLASS OF
SYRACUSE UNIVERSITY

Anno Domini
MDCCCCIX

The Onondagan Board

FRED K. ZERBE, College of Liberal Arts
Editor-in-Chief

C. HERBERT BARNES, College of Applied Science
Business Manager

EDWARD R. RAYHER, College of Liberal Arts
Assistant Business Manager

College of Liberal Arts

MISS HELEN ADAMS
A. D. ARMSTRONG
MISS GRACE STONE
JOHN W. LAIRD
MISS KATHERINE WRIGHT
W. W. PORTER, Jr.
MISS BRICEA WRIGHT

College of Fine Arts

MISS CARRIE FRASER
E. G. ATKINSON
WM. SCHWARTZ

College of Applied Science

CHESTER LANSING
A. M. ZUILL

College of Medicine

S. J. LePARD
NORMAN BENTLY

College of Law

A. L. RICE
D. G. CAMPION

GREETING

TO recall some of the pleasures of College life; to fix the memory of those who have striven for their Alma Mater's fame on the athletic field and in scholastic attainments; to remind us of existing conditions, and thus to awaken our sense of obligation to the Orange; to bind all in bonds of love and loyalty to our University, The Class of 1909 sends forth this book.

Never was an editor more warmly supported by his co-editors than was the editor of this book; and he wishes every member of the board to share equally any honors that may be given for its production. He is especially grateful to those who have helped to illustrate it, and desires that particular attention be paid to their drawings.

L. M. Keeler

Press of
Hall & McChesney
Syracuse, N. Y.

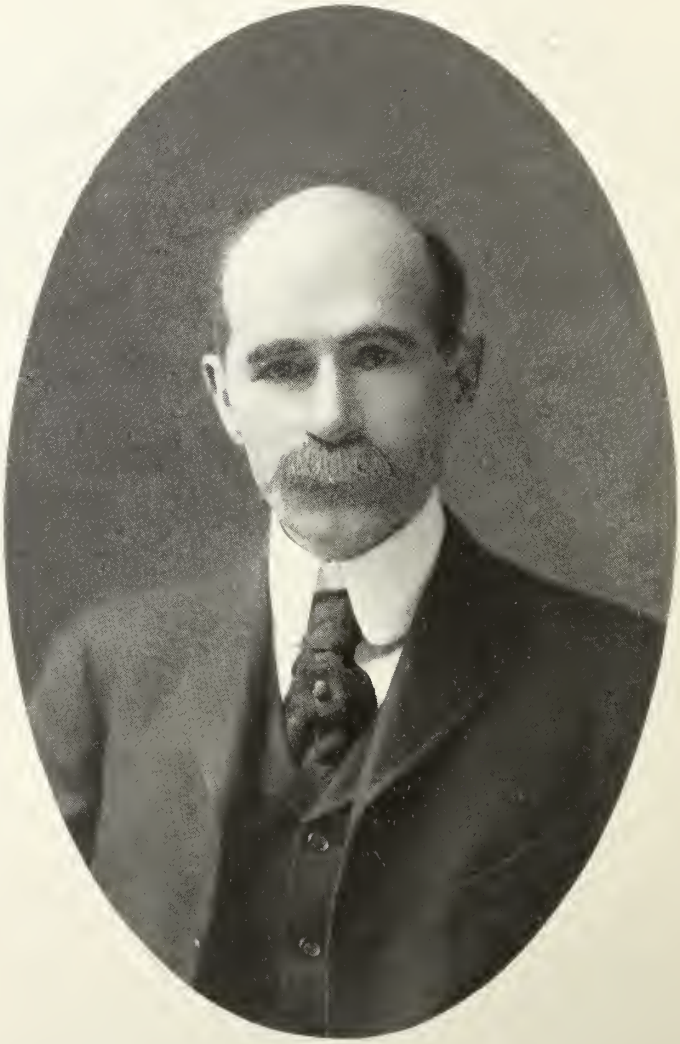

To the Memory of

Dean Gaylord Parsons Clark

this book is respectfully dedicated

by the Class of 1909

Dedicatory Tribute of Appreciation

BY CHARLES W. HARGITT

THE dedication of the current issue of the Onondagan to the late Dean of the College of Medicine, Professor Gaylord Parsons Clark, is in itself a tribute that bespeaks the high esteem in which this efficient and beloved teacher was held. I am asked by the editor to contribute a formal note of appreciation as a part of the dedicatory tribute,—a task which fealty to my long-time friend and colleague constrains me to regard both an honor and a privilege.

While not an alumnus in Arts of this university, his professional diploma allied him to it in bonds no less intimate and loyal. Its honor was his delight and pride, its progress one of his chief ambitions, its growing rank and influence an expression in no small measure of his devotion and industry. For the College of Medicine he had high didactic and professional ideals, cleancut views as to methods and policy, and was unsparing in his efforts to secure their early realization. He had long perceived the intimate and essential relations of science to medical theory and practice, and was abreast of the procession of medical educators in seeking to achieve that correlation of biology and pathology which more than any one factor has served to render medicine, not an art merely, but pre-eminently a science as well.

It was as a man of science that he was most widely known and esteemed. As a student of science he spared no pains nor effort to bring himself into familiar contact with the highest and best in the lines of his specialty. In his own laboratory, in the Marine Biological Laboratory, and in the laboratories of Jena

and Leipzig, he sought and achieved results which brought him deserved recognition among his colleagues at home and abroad. But his chief concern was less for these results as achievements in themselves, than for their relations to problems of medical education, and through this to progress of medical science. As thus equipped and visioned for his professional duties his work as a teacher was pre-eminent, both in its didactic results and its inspirational stimulus.

But however esteemed as scientist and teacher, virtues of manhood and strength of character shed still finer luster to his fame. It is sometimes said, though with less emphasis or frequency than formerly, that science tends to dull the finer sensibilities or atrophy the esthetic sentiments of ones nature. And further, that the specialist in science is deplorably narrow, highly conceited, and intolerably intolerant. Again, there is still heard now and then the decadent and vanishing echo of that imaginary conflict of science and religion, which so harassed the thought of a former generation, and one is admonished of the religious philistinism of the average scientific specialist.

But the answer to all this is the scientist's appeal to fact. And in this connection it is unnecessary to seek our facts afar. In the subject of this tribute was a scientist, indeed a specialist in science, in whose open and transparent life there is abundant refutation of these calumnies. In this life, farthest from pretense or dispay, were conspicuously blended those keen and critical methods of the scientist and that esthetic sense which revels in quiet rapture in the presence of art, or music, or poetry. Here, too, with no ripple of discord or confusion, those rigid qualities of research, following the scientific method, and a faith at once simple, devout, broad and sublime, were intimately correlated and harmonized. His faith suffered no eclipse in the presence of his science,—his science was not embarrassed in the presence of his faith.

And thus in a progressive culmination is there portrayed in briefest outline the more pertinent traits of a life no less beautiful than rare, which go to make up the measure of the man;—strength and courage blended with gentleness and generosity; critical and discriminating methods and skill, yet tempered by breadth and tolerance; self-reliant and independent in thought and action, yet reverentially and trustfully devout. We cherish his memory. Shall we not emulate the virtues and nobility of his manly life!

IN MEMORIAM

Former
Chancellor
Charles
N.
Sims

Dean
Gaylord
Parsons
Clark
A. M., M. D.

Bertha Catherine Reynolds
Delta Delta Delta
Class of 1909

Nellie E. French
Class of 1909

William Ansley Hammond
Phi Kappa Psi
Class of 1910

Manuel MacGregor Ferrer
Class of 1910

Randolf F. Howard
Class of 1911

B. Sanford

CALENDAR

1908

April 23—Easter vacation ends, a. m. (L. A., F. A., L. and A. S.)
May 4—Final examination of Juniors in Civil Engineering. (A. S.)
May 25—Annual examinations begin. (M.)
May 26 to June 5—Final examinations, (L. A.) and (A. S.)
June 4—Annual meeting of the Trustees, 9 a. m.
June 6—Annual meeting of the University Senate, 10 a. m.
June 7—Baccalaureate Sermon, John Crouse College Hall, 10:30 a. m.
June 8—Opening of Art Exhibit.
June 8 to June 11—Entrance examinations.
June 8—Annual meeting of the Phi Beta Kappa, 10 a. m.
June 8—Class day exercises, 3 p. m.
June 8—Musical Soiree, 8 p. m.
June 9—Annual meeting of the Alumni Association, 10 a. m.
June 10—Commencement, 10 a. m.
June 10—Chancellor's Levee, 8 p. m.
June 11—Summer Vacation begins.
July 6 to August 15—Summer School.
September 15—First Semester begins, (L. A., F. A., L., A. S., and T.)
October 6—First semester begins, (M.)
November 24—Thanksgiving vacation begins, p. m.
November 30—Thanksgiving vacation ends, a. m.
December 21—Holiday vacation begins, p. m.

1909

January 5—Holiday vacation ends, a. m.
January 19—Midwinter meeting of the Trustees, 9:30 a. m.
January 19—Mid-year examinations begin.
February 1—Second semester begins.
February 7—Day of prayer for colleges.
April 7—Easter vacation begins, 4 p. m.

G.R.Sanford

R.B. Taylor
'07 Paris

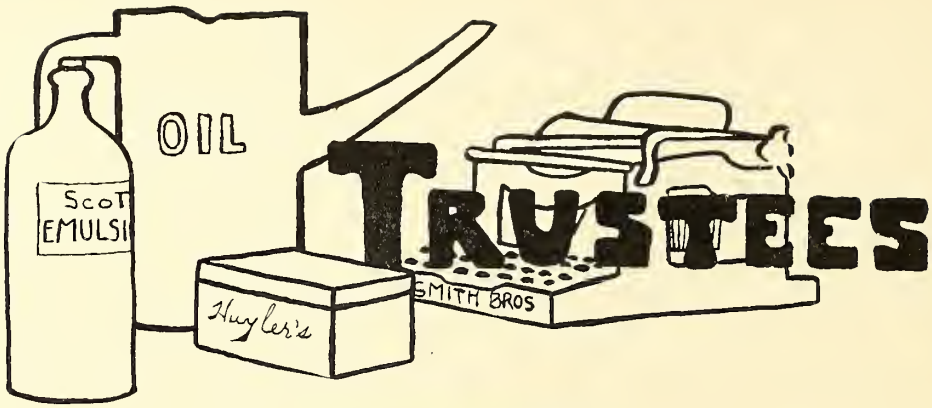

TRUSTEES

Executive Committee

JOHN D. ARCHBOLD, President
LYMAN C. SMITH, First Vice-President
JAMES B. BROOKS, Second Vice-President
BENONI I. IVES, Third Vice-President
WILFRED W. PORTER, Secretary and Treasurer

Executive Committee

THE CHANCELLOR

CHARLES ANDREWS
E. R. REDHEAD
FRANCIS HENDRICKS
JAMES B. BROOKS
LYMAN C. SMITH
HENDRICK S. HOLDEN

Finance and Investment Committee

THE CHANCELLOR

ALEXANDER T. BROWN
JAMES M. GILBERT
EDWIN NOTTINGHAM
WILLIS B. BURNS

Auditing Committee

E. R. REDHEAD
GEORGE B. WATKINS
WILLIAM H. PECK

Insurance Committee

WILLIS A. HOLDEN
E. R. REDHEAD
EDWIN NOTTINGHAM

Legal Committee

CHARLES ANDREWS
JAMES B. BROOKS
EDWIN NOTTINGHAM

A History of Syracuse University

BY DEAN FRANK SMALLEY

IT was a happy inspiration that suggested to friends of Genesee college, located at Lima, that such an institution could be of more service and of wider usefulness if transplanted to a great and populous urban center, than could possibly be the case in a small village, remote from a city and with indifferent transportation facilities. It is undoubtedly true that a rural location has some advantages. It is also true that much is claimed for the small college found in such an environment. But after all the pros and cons have been duly considered it will be found that a university destined to cover a wide field and include all or most of the departments of educational work must seek a site of large population, where great business enterprises are carried on, where students of sociology and political economy can best work out their problems, where the numerous clinics of the hospitals afford indispensable instruction to future M.D.'s, where budding lawyers may study the courts in operation, where engineers may easily see the practical operation of the principles they are studying, where musical concerts and art collections afford large opportunities for culture, where many school rooms are open for the study of pedagogy put in practice, where libraries, general and professional abound, largely increasing the educational facilities of the university. A great university must be in a city; whose supplementary advantages are almost equivalent to doubling the endowment.

As the founders of Syracuse university projected large things for the institution and sought the largest possible development they seem to have been inspired with the true spirit of prophecy when they laid the foundations in a growing city destined to a great future.

In February 1870 a provisional board of trustees was appointed and on the 13th of September following the present beautiful location was selected. July 19th, 1871, the contract for building the Hall of Languages was let for $136,000. H. N. White was architect. The writer well remembers the laying of the cornerstone of the Hall of Languages August 31st, 1871. Among the distinguished gentlemen present were Chief Justice Sanford E. Church, Andrew D. White, president of Cornell university, the Rev. Dr. Richmond Fisk, president of St. Lawrence university, the Rev. Dr. Cummings, president of Wesleyan university and the Rev. Dr. E. O. Haven, president of the Northwestern university, Judges Andrews and Comstock and W. H. Bogart.

Awaiting the completion of the Hall of Languages a city block did duty as a university building, and on September 1st, 1871, forty-one students assembled in the chapel, the top floor of the Myers block, while five professors sat upon the platform. These men were Daniel Steele, president of the college, and Professors French, Coddington, Brown and Bennett, who had been formally inaugurated the previous day in Shakspere hall. It was the beginning in Syracuse of an enterprise destined to be in a comparatively brief time the largest and leading industry of the city. The dedication of the first building, May 8th, 1873, was the beginning of the occupation of the campus. Bishop Peck, one of the greatest of the founders, presided. Those dedicatory services were impressive and historical. The principal speakers were Presidents Barnard of Columbia university and White of Cornell, Bishop Janes and Chief Justice Church.

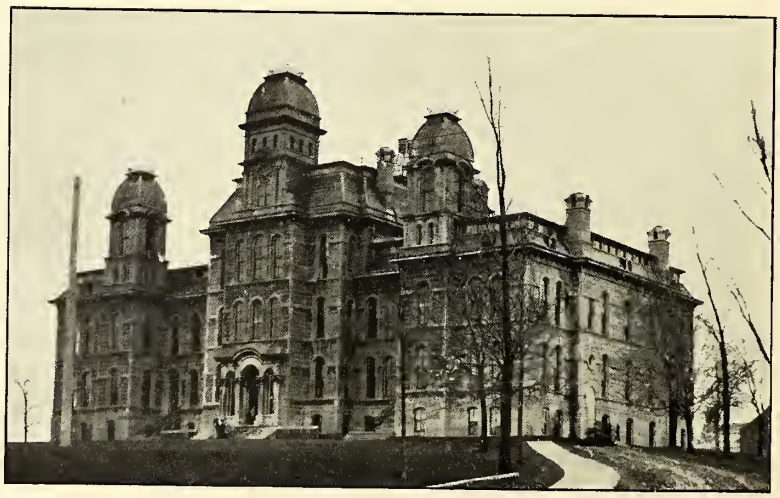

LIBERAL ARTS COLLEGE

President White was eloquent, as always. He uttered unconsciously a prophecy. He said: "You ought to have a chime of bells to scatter melody over these hills and through these verdant vales." John Crouse later fulfilled the prophecy.

The Hall of Languages was the center of activity. In this commodious building for twenty-five years practically all the college work, except that of medicine, was done. In 1898 the Steele hall gave more adequate quarters and facilities to the departments of physics and biology as in 1889 the John Crouse college had accommodated the College of Fine Arts. No additional buildings were erected during the administrations of Chancellors Winchell (1873–4) and Haven (1874–80). Dr. Winchell could not easily be beguiled from his beloved studies to the thankless work of the executive. Dr. Haven, rich in every virtue,

wisely guided the young college but the time for material development had not yet come. The Rev. E. C. Curtis did heroic service in a financial way in those days, as Dr. Phelps is doing in these days. The era of building began under Chancellor Sims (1881–93). The Holden observatory was completed in 1887, the Library building in 1889, the John Crouse college, the same year, and the gymnasium in 1892. Growing pains had possessed the institution which had, however, the utmost difficulty in satisfying an appetite which increased as it was fed. The beginning of the Sims administration was a time of doubt and fear. The trustees and faculty had become conscious as never before of the insatiate demands of a growing university, while the times were not propitious for securing the generous financial aid so imperatively called for. It certainly seemed at one time as if the very necessities for continuing existence would fail. The indomi-

FINE ARTS COLLEGE

table perseverance of Chancellor Sims, his tireless industry, his undying faith in the college and its future saved the plant, and an upward progress was slowly begun. Four buildings, one of them the John Crouse college, among the very finest in America, stand as a monument to immortalize this noble man.

The era of hitherto unexperienced prosperity came with the administration of Chancellor Day (1894), although at its inauguration the country was suffering serious financial depression. A large portion of the funds of the university was invested in western securities which were just then unproductive. Mortgages were foreclosed and the university found itself in the possession of much undesired property. But by careful management losses were arrested and the endowment recovered. The upward progress was not only not hindered but accelerated. It has often been said of late that the university during the last fifteen years has been in the material stage of progress. That is true, unless it be meant to limit the

progress to material development. It would not be difficult to point to noteworthy progress in internal development. The pace of colleges has been fast during the last quarter of a century. It would almost startle any reader familiar with such matters to make a comparison of present conditions in any American college with those of three decades ago. Entrance requirements have been greatly advanced as the High schools have become more proficient and capable of meeting them. Courses in every department of learning have been multiplied in number, varied in character and bettered in quality, graduate work has immensely increased, the range of individual teaching has necessarily been restricted and narrowed, and in consequence the teaching force has been enlarged; endowments have mounted into millions. Syracuse university has kept pace fairly well with these changes and steps of progress. A study of the catalogues

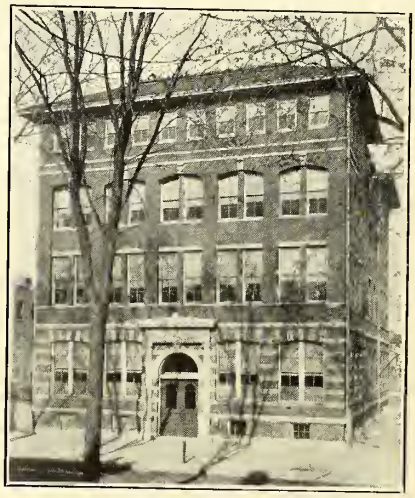

COLLEGE OF MEDICINE

alone would reveal this, but it is most fully realized by one who has been in continuous service during the evolutionary period.

Fortunately for Syracuse, Chancellor Day not only entered on his work with words of sincere praise for his predecessors, but also with a quick apprehension of the needs of the institution, an earnest sympathy with the inspirations of the various departments, a determined purpose to supply every facility to put the university afront with the best, a fertility of resources, and a faith and optimism that wrought miracles.

Dr. Day found three colleges in operation, Liberal Arts, Fine Arts, and Medicine. He has added three, Law, Applied Science and Teachers, and all six have been equally the object of his anxious solicitude. All have been pushed forward to a condition of the utmost efficiency. All are open to men and women on equal terms. He has made Syracuse university the talk and wonder of the nation.

And his administration has many fruitful years yet to run if Providence wills. There is a great work yet to be done here, but the Chancellor and his faculties know what it is and how to do it, and, with aid of a sympathetic board of trustees and generous benefactors, it will be gradually yet rapidly accomplished.

The endowment at the present time amounts to $2,086,351.80, the annual income from tuition (1906–7) is $179,616.48 and from all sources $662,074.50. The expenditures (1906–7) for salaries alone amount to considerably more than $200,000. The net resources of the university are $4,163,467.09.

These figures are given to furnish the reader with a more definite idea of the financial status and transactions of the institution.

In 1894, the year in which Chancellor Day began his administration, the income from tuition was but $19,968.95 and the entire income amounted to

COLLEGE OF LAW

$165,395.55, while the property complete totaled $1,780,825.54. Compare these figures with those given above and the reader will see at a glance the marvelous advance of the last thirteen years. The number of resident students in 1894 was 652, in 1906–7, 3,005.

The greatest financial uplift in its history was the royal gift of $400,000 by John D. Archbold, president of the board of trustees, which, with the money raised to meet the wise condition, paid the debt and added to the endowment. The same gentleman has furnished the means for many of the recent developments. Those who have made the smaller gifts have done it out of smaller means and deserve credit with donors of larger benefactions. The latter have made notable gifts. A few of these donors are: Bishop Peck, Eliphalet and Philo Remington, Erastus F. Holden, John Lyman, James J. Belden, John and Edgar Crouse, Lyman C. Smith, Andrew Carnegie, Samuel W. Bowne, Francis H. Root and Mrs. Russell Sage.

Now let us consider briefly the material progress under the Day administration. By purchase three notable properties have been acquired: (1) Thirty-four acres adjoining the original campus of fifty acres were purchased in 1901 of the Raynor estate, making an elegant site of eighty-four acres; (2) The present Law College building was the residence of the late John Crouse and was acquired in 1904. It is a fine property, located on Fayette park, conveniently near the new Court House and the law offices; (3) The Yates or Renwick castle grounds, now the Teachers college, was added in 1905. There are fourteen acres beautifully laid out and adjoining on the west the college campus. There are the castle, the lodge; there are drives, rustic bridges, and lawns. The college is located in the castle.

COLLEGE OF APPLIED SCIENCE

It is a pretty large task to enumerate the buildings erected by Chancellor Day. It is doubtful if such activity has been equalled in the same time by any other college. We count fourteen buildings, most of them of large cost, two of them requiring each a princely fortune.

(1) The College of Medicine comes first. It was erected in 1896 and is a commodious 4-story building. It is planned and constructed to meet in the approved manner the requirements of medical education of the present day.

(2) The University block, ten stories, the largest commercial building in the interior of the State. It is occupied by stores and offices and has an assembly hall of 400 seats.

(3) The Esther Baker Steele Hall of Physics, Mrs. Steele being the principal donor. This was the first building erected on the campus under this administration.

(4) Winchell hall, a thirty-room dormitory for women. It faces University place and is named for the first Chancellor, Dr. Alexander Winchell.

(5) Haven hall, also in University place and named for the second Chancellor, is a larger dormitory for women. The rooms in both these buildings may be used singly or in suites.

(6) The Lyman Cornelius Smith College of Applied Science. Mr. Smith is well known in Syracuse and his generous gifts to this college have been heralded all over the world. He is the founder of the typewriter industry of this city.

(7) A Mechanical Laboratory is Mr. Smith's second building and was occupied for the first time this fall. It adds greatly to the facilities of this college.

(8) The Heating Plant supplying steam heat, to all the buildings on the grounds, including the dormitories.

TEACHERS COLLEGE

(9) Sims hall, named for Chancellor Sims, is a dormitory for men, just occupied, and will conveniently accommodate 200 men.

(10) The General Library, the gift of Mr. Carnegie, with stack room for half a million volumes, with an ample reading room, a faculty room and seminar rooms for the different departments.

(11) Bowne Hall of Chemistry, the donor being Samuel W. Bowne of New York. There are in it 100,000 square feet of working space. It is already partly occupied.

(12) Lyman hall of Natural History, built with a legacy of $200,000, left by the late John Lyman, an imposing building fitly located at the eastern end of the campus front to balance the stately John Crouse Memorial college at the western end. It accommodates the departments of biology, of botany and of geology and mineralogy.

(13) The Gymnasium. Now in process of construction. The dimensions are enormous, the extreme length being more than 200 feet. It will contain a bowling alley, a ball cage, social and trophy rooms, a swimming pool and a rowing tank, baths, immense athletic room, 100 by 205 feet, a running track, twelve laps to the mile. A glass dome surmounts it. It will probably be the most complete and perhaps the largest college gymnasium in the country.

(14) The Stadium. This structure is more elliptical than the Greek and the Roman stadia but it is not quite an amphitheater. It is really an amphitheatrical stadium. It is well adapted to modern athletic contests, having a good 200 yards straight-a-way, a cinder track and a field. There are eighteen rows of seats and a grand stand. The following statistics are of interest. The out side measurement of the great structure is 670 by 475 feet. It covers six and a third acres of ground. It seats 20,000 persons. With improvised seats it will accommodate 40,000. The grand stand seats 3,000. In excavating for the Stadium there were removed 200,000 cubic yards of earth. The materials used in construction are as follows: One million feet of lumber in making the boxes for concrete, etc.: 23,000 barrels of Portland cement; 220,000 square feet of galvanized wire lath; 280,000 square feet of wire cloth. There are 500 tons of steel in the concrete, and in the roof of the grand stand 150 tons.

There is no other building in Syracuse that excites the interest of citizen and stranger alike as does the Stadium. It is alone in its class, the Stadium at Cambridge being quite different in its construction. It is somewhat larger than the Colosseum at Rome but not quite so wide in outside measurement. It probably covers a trifle larger area. As the Colosseum rises 150 feet in the air with four tiers of seats, it is not surprising that its area is much smaller than that of the Stadium. 282 by 177 feet measures the arena of the Colosseum. That of the Stadium is 535 by 339 feet. But the Colosseum would seat 50,000 people and was a true amphitheater. The University Stadium is longer and wider than the Greek stadia which were not, however, uniform in size, nor is one end cut square off as in the latter. The Romans often modified these features, especially in rounding both ends so as to make the stadium resemble the amphitheater, and this 1907 specimen copies the Roman shape. We are not without precedent in retaining the name while we adapt the form (retained in the main) to the athletics of our own time.

These records are very incomplete, very fragmentary. Yet they bring to view a gallery of faces and forms that are familiar and have a lasting place not only in memory but in university history. What a heritage to any university is the memory and the lasting influence of the presence and work of such an array of distinguished characters.

The number of degrees conferred to date is 5,409 including those of Geneva College (721) and of Genesee College (379). The ratio of growth for the last ten years has been approximately from six to thirteen per cent. annually. The present enrollment is about 3,200, officers 215.

Perhaps no grander work or more fruitful of good results can engage the thought and energy of men than the founding and developing of a great university. The thought of one man or a few men may underlie it, but it requires the wise planning, the intelligent organizing, the generous giving, the faithful co-operation, the inspiring teaching of many other men and women to foster the plant and to realize its possibilities. Syracuse University is an admirable illustration. Prosperous almost beyond belief, its energies are devoted not to the development of material results, but to the quickening of thought, the investigation of truth and the formation of character. A few choice spirits labored at the founding; many loyal and zealous successors have entered into their labors and made them fruitful.

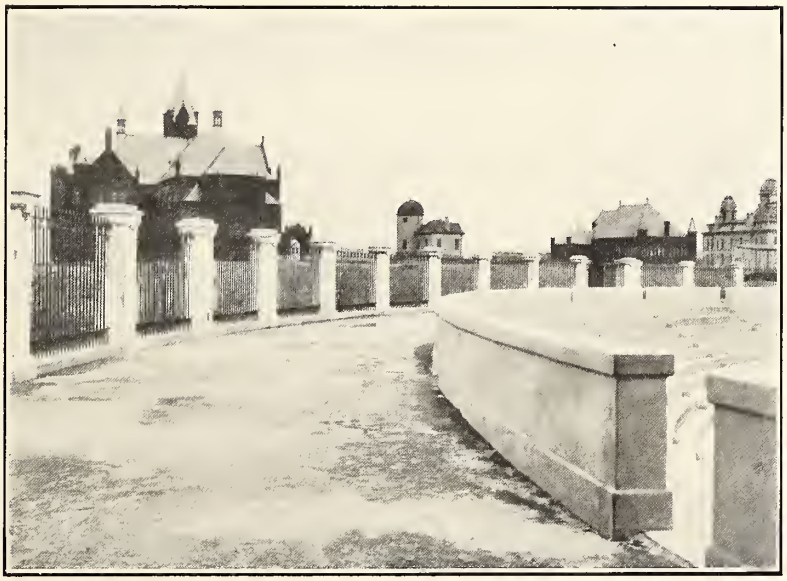

THE STADIUM

Alumni Associations

The General Alumni Association

Officers for 1908-09

President—Dr. E. J. WYNKOOP, '92
Vice President—Mrs. KATE GARDINER COOK, '86
Recording Secretary—JOHN C. BOLAND, '99
Financial Secretary—Prof. H. A. PECK, '85

Board of Directors

Dr. E. J. WYNKOOP
Mrs. KATE G. COOK
JOHN C. BOLAND
Prof. H. A. PECK
Miss EMOGENE DAY
E. W. GREGG
EDWIN H. GAGGIN
F. W. VAN LENGEN
L. E. WHITTIC
JAMES DOLLARD
Miss MABEL C. SMALLWOOD
Miss BESSIE PARSONS
F. M. HARVEY

Alumni Association of College of Medicine

President—Dr. W. B. REID.....Rome, N. Y.
First Vice President—Dr. A. A. YOUNG.....Newark, N. Y.
Second Vice President—Dr. CHARLES ZERNOOY.....Cortland, N. Y.
Recording Secretary—Dr. MARY SWEET.....Syracuse, N. Y.
Corresponding Secretary—Dr. GEORGE B. BROAD.....Syracuse, N. Y.
Treasurer—Dr. A. C. Mercer.....Syracuse, N. Y.

Executive Committee

Dr. C. E. COON, Syracuse, N. Y.
Dr. G. S. BRITTEN, Syracuse, N. Y.
Dr. C. A. COZEL, Syracuse, N. Y.
Dr. WALTER A. SCOTT, Niagara Falls, N. Y.
Dr. JOHN S. KELLEY, Binghamton, N. Y.

New York City Alumni Association

(Formed Nov. 20, 1891)

OFFICERS FOR 1907–1908

President	FRANK J. MARION, A. B., '90
First Vice-President	W. WARD DAMON, Ph. B., '87
Second Vice-President	GUY H. BASKERVILLE, A. B., '95
Third Vice-President	BERTRAND M. TIPPLE, A. B., '94
Secretary	HARRIS A. HOUGHTON, A. B., M. D., '95
Treasurer	EDWARD SNYDER, LL. B., '03
Corresponding Secretary	HELENA EVANS, Ph. B., '01

Chicago Alumni Association

(Formed March 19, 1898)

OFFICERS FOR 1907–1908

President	RHODERICK P. HOLLETT, A. M., '79
Vice President	Mrs. HATTIE COBB SMITM, A. B., '86
Secretary	HORACE M. FORD, ex-'87
Treasurer	EDWARD E. HILL, A. M., '88

Rochester Alumni Association

(Formed March 8, 1900)

OFFICERS FOR 1907–1908

President	EUGENE H. HOWARD, A. M., M. D., '03
Vice President	CORNELIA WHITE THOMAS, M. D., '95
Secretary and Treasurer	WILLIAM W. NICHOLS, A. M., '94

Buffalo Alumni Association

(Formed April 19, 1900)

OFFICERS FOR 1907–1908

President	CHARLES M. UNDERHILL, A. M., '60
Vice President	WILLIAM W. SMALLWOOD, B. S., '72
Secretary	GEORGE J. CHAMPLIN, ex-'01
Treasurer	D. FORREST PHELPS, A. B., '03

Albany Alumni Association

(Formed April 29, 1901)

OFFICERS FOR 1907–1908

President	CHAS. E. HAMILTON, A. M., D. D., '86
First Vice President	FREDERICK J. M. TOPPING, LL. B., '97
Second Vice President	CHARLES A. HAGAMAN, ex-'88
Secretary	GENE ETHEL MARKHAM, A. B., '03
Treasurer	BENEDICT R. HATMAKER, ex-'87

Syracuse University Association of Central New York

(Formed Oct. 18, 1902)

OFFICERS FOR 1907–1908

President	WILL B. CROWLEY, A. M., '89
Vice-President	JOHN W. SADLER, A. B., '96
Secretary	CHARLES E. COONEY, Ph. B., '97
Treasurer	CHARLES J. JEWELL, ex-'99

Boston Alumni Association

(Formed Feb. 21, 1905)

OFFICERS FOR 1907–1908

President	WILLIAM HARMAN VAN ALLEN, S. T. D., '90
Vice President	WILLIAM A. WOOD, A. B., '75
Secretary and Treasurer	ARTHUR L. EVANS, A. B., '04

Rome Alumni Association

(Formed June 30, 1905)

OFFICERS FOR 1907–1908

President	JANE S. HIGHAM, A. M., '76
First Vice President	THOMAS G. NOCK, M. D., '83
Second Vice President	EDWARD B. TOPPING, A. B., '94
Secretary	EMMA M. FOOTE, ex-'75
Treasurer	FRANK W. KIRKLAND, B. Ar., '92

Syracuse University Club of Oswego

(Formed July 5, 1905)

OFFICERS FOR 1907–1908

President	EUGENE H. JOY, ex-'85
Vice-President	EDWIN J. MIZEN, LL. B., '01
Secretary and Treasurer	JOSEPH B. RINGLAND, M. D., '02

New York State Teachers' Alumni Association

(Formed Dec. 27, 1893)

OFFICERS FOR 1907–1908

President	FRANK M. WOOD, A. M., '85
Secretary and Treasurer	EARLMAN FENNER, A. B., '90

DEAN PARKER

DEAN HEFFRON

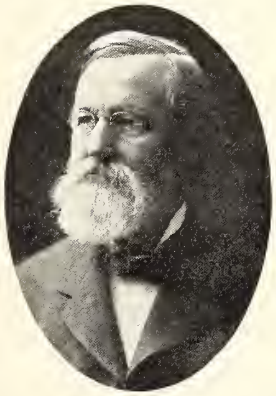

DEAN BROOKS

DEAN KENT

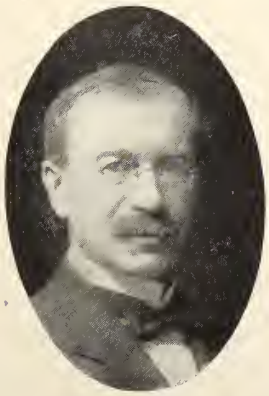

DEAN SMALLEY

DEAN STREET

Administration and Instruction

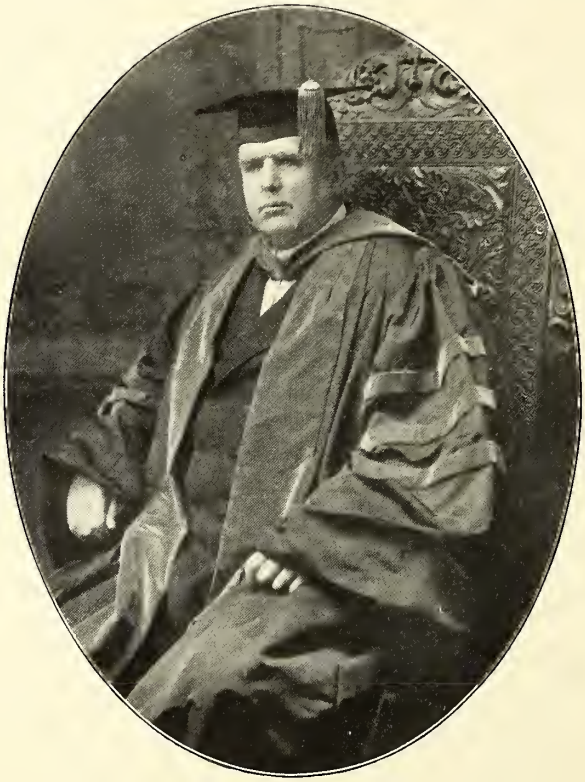

College of Liberal Arts

JAMES ROSCOE DAY, S. T. D., D. C. L., LLD., CHANCELLOR. Bowdoin College.
Charles Henry Fowler Foundation. (Library Building) 604 University avenue

FRANK SMALLEY, PH. D., *Δ. Υ.*, *Φ. B. K.*, DEAN OF THE COLLEGE OF LIBERAL ARTS. Syracuse University.
Gardner Baker Professor of the Latin Language and Literature. (22 Hall of Languages) 607 University avenue.

WELLESLEY PERRY CODDINGTON, S. T. D., *Φ. N. Θ.*, *Φ. B. K.* Wesleyan University.
William Penn Abbott Professor of Philosophy. (30 Hall of Languages) 106 Walnut Place.

WILLIAM HARRISON MACE, PH. D., *Φ. B. K.* University of Jena.
William Griffin Professor of History and Political Science. (56 Hall of Languages) 127 College Place.

College of Liberal Arts

Charles Wesley Hargitt, Ph. D., *Φ. B. K.* Ohio University.
Professor of Zoology. (Lyman Hall of Natural History) 909 Walnut avenue.

Henry Allen Peck, Ph. D., *Δ. Υ.*, *Φ. B. K.* University of Strassburg.
Erastus Franklin Holden Professor of Astronomy, and Director of the Observatory. (31 Hall of Languages) 307 Waverly avenue.

Edgar Alfred Emens, A. M., *Φ. N. Θ.*, *Φ. B. K.* Wesleyan University .
Professor of the Greek Language and Literature. (36 Hall of Languages) 727 Crouse avenue.

Franklin James Holzworth, Ph. D., *Φ. K. Ψ.*, *Φ. B. K.* Syracuse University.
Professor of the Germanic Languages and Literatures. (33–34 Hall of Languages) 911 Walnut avenue.

Ernest Noble Pattee, M. S., *Δ. Υ.*, *Φ. B. K.* Rochester University.
Professor of Chemistry. (207 Bowne Hall of Chemistry) 402 Euclid avenue.

Edgar Coit Morris, A. M., *Δ. Υ.*, *Φ. B. K.* Harvard University.
Jesse Truesdell Peck Professor of English Literature. (60 Hall of Languages) 108 Walnut Place.

Charles William Cabeen, Ph. D. University of Grenoble.
Professor of the Romance Languages. (59 Hall of Languages) 403 University Place.

William Henry Metzler, Ph. D., F. R. S. C., F. R. S. E., *Φ. B. K.* Clark University.
Francis H. Root Professor of Mathematics. (53 Hall of Languages) 724 Comstock avenue.

Ismar John Paritz, Ph. D., *Φ. B. K.* Harvard University.
Professor of Semitics. (50 Hall of Languages) 608 University avenue.

John Alexander Robinson Scott, *Φ. Γ. Δ.* Baron Posse Normal.
Professor of Athletics and Director of the Gymnasium. (Gymnasium) 906 University avenue.

Alexander Clarence Flick, Ph. D., Litt. D., *Φ. B. K.* Columbia University.
Professor of European History. (56 Hall of Languages) 108 Waverly avenue.

Thomas Cramer Hopkins, Ph. D., *Φ. Δ. Φ.*, *Φ. B. K.* University of Chicago.
Professor of Geology. (308 Lyman Hall of Natural History) 727 Comstock avenue.

Edward Drake Roe, Jr., Ph. D., *Δ. K. E.*, *Φ. B. K.* University of Erlangen.
John Raymond French Professor of Mathematics. (53 Hall of Languages) 105 Ostrander avenue.

Harry Monmouth Smith, Ph. D., *B. Θ. Π.*, *Φ. B. K.* University of Heidelberg.
Professor of Chemistry. (308 Bowne Hall of Chemistry) 742 Crouse avenue.

College of Liberal Arts

Herbert Morse Burchard, Ph. D., *Δ. K. E.*, *Φ. B. K.* University of Chicago.
Professor of Greek. (36 Hall of Languages) 1209 Harrison.

George Arthur Wilson, Ph. D., *B. Θ. Π.*, *Φ. B. K.* Boston University.
Professor of Logic and Metaphysics. (30 Hall of Languages) 805 Comstock avenue.

Jean Marie Richards, Litt. B. Smith College.
Professor of English. (60 Hall of Languages) 604 University avenue.

Ismar John Peritz, Ph. D., *Φ. B. K.* Harvard University.
Willard Ives Professor of the English Bible. (50 Hall of Languages) 608 University avenue.

Edwin Lee Earp, Ph. P., *Φ. Δ. Θ.* University of Leipzig.
Professor of Sociology. (77 Hall of Languages) 703 University avenue.

Arthur Sayles Patterson, Ph. D. University of Grenoble.
Professor of French. (59 Hall of Languages) 415 University Place.

Frederick Albert Saunders, Ph. D. Johns Hopkins University.
Joel Dorman Steele Professor of Physics. (Esther Baker Steele Hall of Physics) 504 Ostrom avenue.

Hugh Massey Tilroe, A. B., *Σ. N.* Northwestern University.
Professor of Rhetoric and Public Speaking. (Gymnasium) 402 Walnut Place.

Edson Newton Tuckey, Ph. D., *Φ. Γ. Δ.* Yale University.
Professor of Economics. (55 Hall of Languages) 214 Comstock avenue.

Mary J. Sibley, Ph. D. Syracuse University.
Professor of Library Economy. (General Library) 733 Irving avenue.

William Martin Smallwood, Ph. D., *Φ. K. Ψ.* Harvard University.
Professor of Comparative Anatomy. (Lyman Hall of Natural History) 511 Euclid avenue.

William L. Bray, Ph. D. University of Chicago.
Professor of Botany. (Lyman Hall of Natural History) 1017 Harrison.

Katharine Sibley. Baron Posse Normal.
Professor of Physical Culture. (Gymnasium) 709 University avenue.

Warren Gardner Bullard, Ph. D., *Φ. B. K.* Clark University.
Associate Professor of Mathematics. (53 Hall of Languages) 613 Crouse avenue

Curtis Clark Bushnell, Ph. D., *Φ. B. K.* Yale University.
Associate Professor of Latin. (37 Hall of Languages) 201 Dell.

Perley Oakland Place, A. M., *Φ. Δ. X.*, *Φ. B. K.* Dartmouth College.
Associate Professor of Latin. (37 Hall of Languages) 1204 East Adams.

College of Liberal Arts

Horace Ainsworth Eaton, Ph. D. Harvard University.
Associate Professor of English. (60 Hall of Languages) 609 Comstock avenue.

Hermon Charles Cooper, Ph. D. University of Heidelberg.
Associate Professor of Chemistry. (12 Bowne Hall of Chemistry) 211 Ackerman avenue.

Earl Evelyn Sperry, Ph. D., *J. K. E.* Columbia University.
Associate Professor of European History. (56 Hall of Languages) 1305 East Genesee.

J. Lassen Boysen, A. M. Harvard University.
Associate Professor of German. (35 Hall of Languages) 714 South Beech.

Charles, G. Rogers, Ph. D., *J. Y.* University of California.
Associate Professor of Physiology. (Esther Baker Steele Hall of Physics) Haven Hall.

Royal Arthur Porter, M. S. Northwestern University.
Associate Professor of Physics. (Esther Baker Steele Hall of Physics) 808 Ostrom avenue.

Charles Henry Richardson, Ph. D. Dartmouth College.
Associate Professor of Geology and Mineralogy. (312 Lyman Hall of Natural History) 719 Crouse avenue.

Florence Higgins Butler, A. M. Valparaiso University.
Associate Professor of Rhetoric and Public Speaking. (Administration Building) 1103 Harrison.

Margaret A. Emerson. State Library School.
Assistant Professor of Library Economy. (Library Building) 1006 Madison

Charles Julius Kullmer, Ph. D. University of Tubingen.
Assistant Professor of German. (31 Hall of Languages) 505 University Place.

Eben A. Archibald, Ph. D. Harvard University.
Assistant Professor of Chemistry. (241 Bowne Hall of Chemistry) 607 Croton

Charles H. Carter, Ph. D. Harvard University.
Assistant Professor of English. (60 Hall of Languages) 1005 Walnut avenue.

William Charles Lowe, Ph. M., *Φ. K. Ψ.* Syracuse University.
Assistant Professor of German. (35 Hall of Languages) 307 Pine.

Daniel Pratt, A. M. Princeton University.
Assistant Professor of Mathematics. (53 Hall of Languages) 552 Cedar.

Herbert A. Clark, A. M. University of Nebraska.
Assistant Professor of Physics. (Esther Baker Steele Hall of Physics) 112 Raynor avenue.

College of Liberal Arts

William Roy Mackenzie, A. M. Harvard University.
Assistant Professor of English. (60 Hall of Languages) 214 Comstock avenue.

Olin Safford Blakeslee.
Instructor in Shop Work. (Esther Baker Steele Hall of Physics) 322 Lancaster avenue.

Floyd Fiske Decker, Ph. M. Syracuse University.
Instructor in Mathematics. (53 Hall of Languages) 737 Crouse avenue.

Adolph Charles Baebenroth, A. M. Harvard University.
Instructor in English. (60 Hall of Languages) 613 Comstock avenue.

Raymond Durbin Miller, Ph. D. Johns Hopkins University.
Instructor in English. (60 Hall of Languages) 705 Irving avenue.

Raymond Thompson Hill, A. M., Yale University.
Instructor in Romance Languages. (59 Hall of Languages) 709 University avenue.

Howard F. Hart, A. M. Brown University.
Instructor in Mathematics. (53 Hall of Languages) 737 Crouse avenue.

George Carpenter Clancy, A. M. Harvard University.
Instructor in English. (60 Hall of Languages) 1005 Walnut avenue.

Burnett Smith, Ph. D., *J. Y.* University of Pennsylvania.
Instructor in Geology. (306 Lyman Hall of Natural History) Skaneateles.

Samuel Montefiore Waxman, A. B. Harvard University.
Instructor in Romance Languages. (59 Hall of Languages) 415 University Place.

Edwin Platt Tanner, A. M. Columbia University.
Instructor in History. (56 Hall of Languages) 737 Crouse avenue.

Roger Frederic Brunel, Ph. D. Johns Hopkins University.
Instructor in Chemistry. (411 Bowne Hall of Chemistry) 415 University Place.

Bertram Garner Smith, A. B. University of Michigan.
Instructor in Zoology. (Lyman Hall of Natural History) 727 Crouse avenue.

Mahlon Ellwood Smith, A. B. Syracuse University.
Instructor in English. (60 Hall of Languages) 705 Irving avenue.

William John Gorse, A. M. Syracuse University.
Instructor in German. (35 Hall of Languages) Fayetteville.

Flora Belle Moyer. Syracuse University Library Course.
Assistant in Library. (General Library) Winchell Hall.

College of Liberal Arts

Florence Julia Wheaton. Syracuse University Library Course.
Assistant in Library. (General Library) 213 Lexington avenue.

Horace G. Padget, A. B. Princeton University.
Assistant in Latin. (37 Hall of Languages) 218 Sumner avenue.

Anna Elsbree. Syracuse University Library Course.
Assistant in Library. (General Library) 111 Waverly avenue.

Edna Eva Davis. Syracuse University Library Course.
Assistant in Library. (General Library) 905 University avenue.

Emma Christine Shreve. Syracuse University Library Course.
Assistant in Library. (General Library) Winchell Hall.

Sophie E. Smith. Syracuse University Library Course.
Assistant in Library. (General Library) 720 Comstock avenue.

Ollie E. Pillsbury. Syracuse University Library Course.
Assistant in Library. (General Library) 101 University Place.

Willis Maxwell Galloway, A. B. Syracuse University.
Assistant in Greek. (36 Hall of Languages) 107 Marshall.

Lepine Hall Rice, Ph. B. Syracuse University.
Assistant in Mathematics. (53 Hall of Languages) 113 Concord Place.

Edith M. Kirk. Syracuse University Library Course.
Assistant in Library. (General Library) 402 S. Beech.

Leon Irwin Shaw, B. S. Alfred University.
Assistant in Chemistry. (Bowne Hall of Chemistry) Sims Hall.

Anna M. Green. Syracuse University Library Course.
Assistant in Library. (General Library) 614 S. Warren.

Florence Eaton Ford, *Π. Β. Φ.* Syracuse University Library Course.
Assistant in Library. (General Library) 112 Waverly avenue.

John Emmett Kirshman, Ph. B. Central Wesleyan College.
Assistant in German. (35 Hall of Languages) 108 Comstock avenue.

William Marks Wemett, Ph. B. Syracuse University.
Assistant in History. (56 Hall of Languages) 610 Croton.

Julia C. Knowlton, B. L. S. N. Y. State Library School.
Assistant in Library. (General Library) 1506 E. Genesee.

Charles Packard, B. S. Syracuse University.
Assistant in Biology. (Lyman Hall of Natural History) 613 Comstock avenue.

College of Liberal Arts

Caroline Wandell, B. L. S. Illinois State Library School.
Assistant in Library. (General Library) Phoenix.

Katharine Grace O'Hara, Ph. B., *K. A. Θ.* Syracuse University.
Assistant in History. (56 Hall of Languages) 723 Tallman.

Nina L. Compson. Syracuse University Library Course.
Assistant in Library. (General Library) 610 University avenue.

George A. Goldstone, Ph. B. Syracuse University.
Assistant in English. (60 Hall of Languages) 914 S. State.

Peter J. Schlosser, Ph. B. Syracuse University.
Assistant in German. (35 Hall of Languages) 822 Butternut.

Arthur Burrill Mason, A. B. Syracuse University.
Assistant in German. (35 Hall of Languages) 427 Seymour.

Kathryn M. A. Gill. Syracuse University Library Course.
Assistant in Library. (General Library) 722 Irving avenue.

Morgan R. Sanford, M. S. Syracuse University.
Lecturer on Meteorology and Climatology. (48 Hall of Languages) 912 Madison.

College of Fine Arts

GEORGE ALBERT PARKER, Mus. D., Dean of the College of Fine Arts. Stuttgart Conservatory, Faisst; Guilmant (Organ) Paris.
Professor of Organ. 508 Irving avenue.

Conrad Louis Becker, Mus. M. Koenigliche Hoch Schule, Berlin; Joachim, Hermann, Sauret.
Professor of Violin and Ensemble Playing. (25 John Crouse College) 617 Crouse avenue.

William Henry Berwald, Mus. M. Stuttgart Conservatory; Academy of Music, Munich.
Professor of Theory of Music and Piano. (12 John Crouse College) 102 Ostrom avenue.

Adolf Frey, Mus. M. Stuttgart Conservatory; Raff Conservatory, Frankfurt-am-Main.
Professor of Piano and History of Music. (13 John Crouse College) 224 Lancaster avenue.

Jeannette Scott. Penn. Academy of Fine Arts; Courtois, Prinet, Paris.
Professor of Painting. (26 John Crouse College) 1111 East Genesee.

College of Fine Arts

Minnie Mason Beebe, Ph. D., *Γ. Φ. B., Φ. B. K.* University of Zurich.
Professor of History and French. (15 John Crouse College) 1007 East Adams.

Julie Heimbach Hine.
Professor of the German Language and Literature. (14 John Crouse College) 608 Comstock avenue.

Frederick William Revels, B. Ar., *Φ. K. Ψ.* Syracuse University.
Professor of Architecture. (2 John Crouse College) 602 Ostrom avenue.

Harold Lancaster Butler. Gottschalk, Hackett, Chicago; Sauvage, New York; Charles W. Clark, Dubeull, Paris.
Professor of Vocal Music. (47 John Crouse College) 1103 Harrison.

Carl Tracy Hawley, B. P. Syracuse University; Art Students League; Colarossi, Paris.
Professor of Drawing, Illustration and Lecturer in Art Anatomy. (35 John Crouse College) 615 Walnut avenue.

Earl Hallenbeck, B. Ar., *Φ. K. Ψ.* Syracuse University.
Professor of Architecture. (2 John Crouse College) 617 Walnut avenue.

Harry Leonard Vibbard, Mus. B., *Φ. K. Ψ.* Syracuse University; Ansorge (Piano) Berlin; Widor (Organ) Paris.
Professor of Piano and Organ. (37 John Crouse College) 824 East Genesee.

Joseph Carl Seiter, Mus. B. Syracuse University; Leschetizky, Vienna.
Professor of Piano and Theory of Music. (42 John Crouse College) 611 Walnut avenue.

*Albert August Mack. Stuttgart Conservatory.
Professor of Piano and Theory of Music. (43 John Crouse College)

Stanley Olmsted. Leipsig Conservatory, Leschetizky, Vienna; Siloti.
Professor of Piano. (40 John Crouse College) 614 S. Salina.

Ernst Mahr. Hausann, Joachim, Bargiel, Berlin.
Professor of Violincello and Ensemble Playing. (6 John Crouse College) 110 Livingston avenue.

Charles Henry Mills, Mus. B., F. R. C. O., A.R. C. M. Edinburgh University; Niecks, Prout, DeGreef.
Professor of Piano and Theory of Music. (43 John Crouse College) 604 Crouse avenue.

David Varon. Diplomé, Ecole des Beaux-Arts, Paris.
Professor of Architectural Design and Lecturer on the Elements and Theory of Architecture. (2 John Crouse College) 737 Crouse avenue.

* Deceased

Mary Ketcham, Litt. B. Ohio Wesleyan; Denman W. Ross, Boston; Arthur W. Dow, New York.
Instructor in Design. (46 John Crouse College) 1204 East Adams.

Charles Bertram Walker, B. P., *Φ. Γ. Δ.* Syracuse University; Julian, Colarossi, Paris.
Instructor in Cast Drawing, Modeling and Perspective. (35 John Crouse College) 615 Walnut avenue.

Irene Sargent. Profs. Bocher, Jacquinot, Norton, Harvard; University of Paris; Rome, Italy.
Instructor in Italian and Lecturer on the History of Fine Arts. (39 John Crouse College) Empire House.

George Alexander Russell, Mus. B. Syracuse University; Godowsky (Piano) Berlin.
Instructor in Piano and Organ. (8 John Crouse College) 418 Crouse avenue.

Marie Lindemer Davis. Orgeni, Royal Conservatory, Dersden; Braggiotti, Florence, Italy.
Instructor in Vocal Music. (30 John Crouse College) 713 Townsend.

May Louise McChesney, Mus. B. Syracuse University; Matthay, London.
Instructor in Piano. (29 John Crouse College) 506 Irving avenue.

Lulu May Tickner, Mus. B. Syracuse University; Carl Dufft, New York.
Instructor in Vocal Music. (41 John Crouse College) 115 White.

Fred Roy Lear, B. Ar. Syracuse University.
Instructor in Mathematics, Perspective, Shades and Shadows. (5 John Crouse College) 609 Walnut avenue.

Morton Adkins. James Sauvage, New York.
Instructor in Vocal Music. (49 John Crouse College) 111 Malcolm.

Lee Wallace, B. P. Syracuse University.
Instructor in Drawing. (33 John Crouse College) 500 Crouse avenue.

Reine Harden-Hickey. Paris Conservatoire; Hettick.
Instructor in Vocal Music. (38 John Crouse College) 506 Irving avenue.

Ellen Lovisa Newton.
Instructor in China Painting. (1 John Crouse College) 213 Comstock avenue.

Mary Emogene Day, Mus. B., *Γ. Φ. B.* Syracuse University.
Instructor in Piano. (13 John Crouse College) 604 University avenue.

Blanche Stevens Daman.
Instructor in Piano. (8 John Crouse College) 621 East Genesee.

Alton Eugene Darby, Mus. B., *Δ. Υ.* Syracuse University.
Instructor in Violin. (25 John Crouse College) Cortland.

College of Medicine

JOHN L. HEFFRON, A. M., M. D., *Δ. K. E., N. Σ. N., Φ. B. K.*, DEAN OF THE COLLEGE OF MEDICINE.

Professor of Clinical Medicine. Physician in Chief to Hospital of the Good Shepherd; Consulting Physician to Hospital for Women and Children. 528 South Salina.

ALFRED MERCER, M. D.

Emeritus Professor of State Medicine. Consulting Surgeon to Hospital of the Good Shepherd; Member of Consulting Staff of Dispensary. 324 Montgomery.

JOHN VAN DUYN, A. M., M. D., *N. Σ. N.*

Professor of History of Medicine. Surgeon in Chief to Hospital of the Good Shepherd; Member of Consulting Staff of Dispensary. 318 James.

A. CLIFFORD MERCER, M. D., *N. Σ. N.*

Professor of Pediatrics. Physician to Hospital for Women and Children and Consulting Physician to Dispensary. 324 Montgomery.

HENRY L. ELSNER, M. D., *N. Σ. N.*

Professor of Medicine. Physician to St. Joseph's Hospital and President of the Hospital Staff; Consulting Physician to Hospital for Women and Children. 406 E. Genesee.

DAVID M. TOTMAN, A. M., M. D., *A. Δ. Φ., N. Σ. N.*

Professor of Surgery. Surgeon to St. Joseph's Hospital. 303 Montgomery.

FRANK W. MARLOW, M. D., M. R. C. S., LIBRARIAN; *A. K. K.*

Professor of Ophthalmology. Ophthalmologist to St. Joseph's Hospital, Hospital for Women and Children (and President of the Hospital Staff), Dispensary, Onondaga County Orphan Asylum and Syracuse State Institution for Feeble Minded Children. University Block.

NATHAN JACOBSON, M. D., *N. Σ. N.*

Professor of Surgery. Surgeon to St. Joseph's Hospital; Consulting Surgeon to Hospital for Women and Children. 430 South Salina.

AARON B. MILLER, M. D., *N. Σ. N.*

Professor of Gynecology. Gynecologist to St. Joseph's Hospital. 326 Montgomery.

REUBEN C. HANCHETT, M. D., *A. K. K.*

Professor of Materia Medica and Therapeutics. Physician to Hospital of the Good Shepherd. 423 South Warren.

GEORGE M. PRICE, M. D., *A. K. K.*

Professor of Clinical Surgery. Surgeon to Hospital of the Good Shepherd and Dispensary. 412 South Warren.

College of Medicine

THOMAS H. HALSTED, M. D., *N. Σ. N.*

Professor of Laryngology, Rhinology and Otology. Laryngologist, Rhinologist and Otologist to St. Joseph's Hospital. Hospital for Women and Children, Dispensary and Onondaga County Orphan Asylum. University Block.

J. C. CARSON, M. D., *A. K. K.*

Associate Professor of Mental Diseases. Superintendent Syracuse State Institution for Feeble Minded Children. State Institution Grounds.

I. HARRIS LEVY, PH. B., M. D., *A. K. K.*

Associate Professor of Clinical Medicine. Physician to Hospital of the Good Shepherd and Dispensary. 717 East Genesee.

WILLIAM A. CURTIN, M. D., *A. K. K.*

Associate Professor of Materia Medica and Therapeutics. Physician to St. Joseph's Hospital. Fayette Park.

EDWARD JUDSON WYNKOOP, M. D., *Ψ. Υ., M. Π. Ω.*

Associate Professor of Pediatrics. Physician to Hospital for Women and Children; Surgeon to Children's Department of Dispensary. 210 James.

WILLIAM H. MILLS, M. D.

Associate Professor of Hygiene and Public Health. 926 West Genesee.

FRANK P. KNOWLTON, A. M., M. D., *Δ. Υ. Φ. B. K.*

Associate Professor of Physiology and Director of the Physiological Laboratory. 1506 East Genesee.

HALBERT S. STEENSLAND, B. S., M. D.

Associate Professor of Pathology and Bacteriology and Director of Pathological Laboratory. Pathologist to St. Joseph's Hospital, Hospital of the Good Shepherd, Hospital for Women and Children, and Dispensary. 505 University Place.

WILLIAM G. HINSDALE, M. D., *A. K. K.*

Associate Professor of Obstetrics. Obstetrician to Hospital of the Good Shepherd. 548 Seymour.

EUGENE W. BELKNAP, A. M., M. D., *A. K. K.*

Associate Professor of Obstetrics and Director of Obstetric Clinic. Obstetrician to Hospital of the Good Shepherd; Physician to Dispensary. 313 James.

EDWARD S. VAN DUYN, B. S., M. D., *Δ. K. E., N. Σ. N.*

Associate Professor of Clinical Surgery. Surgeon to Hospital of the Good Shepherd and Dispensary. 318 James.

HENRY CLAY BAUM, M. D.

Associate Professor of Dermatology. Dermatologist and Syphilalogist to Hospital for Women and Children, St. Vincent's Orphan Asylum, House of Providence and Dispensary. 813 University Block.

College of Medicine

Harold D. Senior, M. B., F. R. C. S.
Associate Professor of Anatomy and Director of the Anatomical Laboratory. 503 University Place.

Gustave M. Meyer, Sc. D.
Associate Professor of Chemistry and Physiological Chemistry and Director of Chemical Laboratory. 309 Orange.

Hon. William S. Andrews, A. M., *Ψ. Υ., Φ. Δ. Φ.*
Lecturer on Legal Medicine, Court House.

George B. Broad, M. D., *N. Σ. N.*
Lecturer on Clinical Gynecology. Assistant Gynecologist to St. Joseph's Hospital; Gynecologist to Dispensary. 505 South Warren.

Clarence E. Coon, M. D., *N. Σ. N.*
Lecturer on Clinical Surgery. Assistant Surgeon to St. Joseph's Hospital; Radiologist to Hospital for Women and Children. 507 South Salina.

Albert E. Larkin, Ph. B., M. D., *Φ. Δ. Θ., N. Σ. N.*
Lecturer on Clinical Medicine. Assistant Physician to St. Joseph's Hospital; Physician to Dispensary. 509 East Genesee.

Albert S. Hotaling, M. D., *Φ. K. Ψ., Φ. B. K.*
Lecturer on Clinical Obstetrics. Obstetrician to Hospital for Women and Children and Dispensary. 801 East Genesee.

Frederick Flaherty, M. D., *B. Θ. Π., N. Σ. N.*
Lecturer on Clinical Surgery. Assistant Surgeon to St. Joseph's Hospital; Surgeon to Dispensary. 507 South Warren.

Arthur B. Breese, M. D.
Lecturer on Clinical Gynecology. Surgeon to Hospital for Women and Children and Dispensary. 310 James St.

Frederick W. Sears, M. D.
Lecturer on Clinical Gynecology. Surgeon to Hospital for Women and Children; Physician to Onondaga County Orphan Asylum. 709 South Warren.

William A. Groat, B. S., M. D., *Δ. K. E., N. Σ. N.*
Instructor in Chemistry and Physiological Chemistry. Haemotologist to St. Joseph's Hospital and Physician to Dispensary. 505 South Warren.

William Dewey Alsever, B. S., M. D., *N. Σ. N.*
Instructor in Clinical Medicine and Clinical Chemistry and Microscopy. Assistant Physician to Hospital of the Good Shepherd. 639 South Salina.

Joseph C. Palmer, A. B., M. D.
Instructor in Obstetric Clinic. Assistant Physician to Hospital for Women and Children and Onondaga County Orphan Asylum; Second Assistant Surgeon to St. Joseph's Hospital. 201 Seymour.

Thomas Fred Foreman, M. D., *N. Σ. N.*
Instructor in Physiology. Assistant Physician to St. Joseph's Hospital and Dispensary; Physician to House of Providence. 303 Delaware.

Harold G. Kline, M. D.
Instructor in Histology and Embryology. 600 East Genesee.

Henry Burton Doust, M. D., *N. Σ. N.*
Instructor in Clinical Chemistry and Microscopy. Assistant Physician to Hospital of the Good Shepherd; Physician to Dispensary. 217 Richmond avenue.

Edwin Heddon Shepard, B. S., M. D., *Δ. Υ.*
Instructor in Clinical Chemistry and Microscopy. 413 Crouse avenue.

Jacob J. Levy, M. D., *A. K. K.*
Instructor in Physical Diagnosis. Assistant Physician to Hospital of the Good Shepherd and Dispensary. 717 East Genesee.

George Sidney Britten, M. D.
Instructor in Larynology, Rhinology and Otology. Laryngologist and Otologist to Hospital of the Good Shepherd and Dispensary. University Block.

George H. Rockwell, M. D.
Instructor in Laryngology, Rhinology and Otology. Assistant Laryngologist and Otologist to Hospital of the Good Shepherd and Dispensary. 532 University Block.

Samuel B. Crayton, M. D.
Instructor in Ophthalmology. Assistant Ophthalmologist to St. Joseph's Hospital and Dispensary. 502 University Block.

Julius H. Kevand, M. D.
Instructor in Ophthalmology. Ophthalmologist to Hospital of the Good Shepherd and Dispensary. 503 University Block.

Charles D. Post, M. D.
Instructor in Histology and Embryology. 618 South Salina.

Leverett D. Bristol, B. S., M. D.
Instructor in Pathology and Bacteriology. 1001 E. Genesee.

M. S. Dooley, A. B.
Instructor in Physiology. 808 E. Fayette.

College of Medicine

HOWARD GREGORY CASE, M. D., *Φ. Δ. Θ., N. Σ. N.*
Demonstrator of Anatomy. Anesthetist to Hospital of the Good Shepherd; Clinical Assistant to Dispensary. 1032 South Salina.

HERBERT C. GIFFORD, M. D.
Demonstrator of Anatomy. 112 Caroline avenue.

MARY A. BARKER.
Secretary. 406 Forman avenue.

LOUISE LEONARD.
Assistant Secretary. 703 University avenue.

ELISE MILLARD.
Assistant Librarian. 501 Irving avenue.

College of Law

JAMES B. BROOKS, A. M., LL. B., D. C. L., *Ψ. Υ., Φ. Δ. Φ., Φ. B. K.*, DEAN OF THE COLLEGE OF LAW.
Professor of Law. (*Procedure at Common Law and Trusts*). 1013 East Adams.

FRANK R. WALKER, A. M., *Δ. Υ., Φ. B. K.*
Professor of Law. (*Bills and Notes, Contracts, the Law of Real Property and Corporations.*) 725 Ostrom avenue.

LOUIS L. WATERS, LL. M., *Φ. Δ. Φ.*
Professor of Law. (*Statute Law, Equity, Constitutional Law and the Law of Evidence.*) 341 Westcott.

LEONARD T. HAIGHT, A. B., LL. B., *Φ. Δ. Φ.*
Professor of Law. (*The Law of Domestic Relation, Torts, Personal Property, and Insurance.*) 631 University Block.

GEORGE MCGOWAN, LL. B., *Δ. Υ.*
Instructor in Elementary Law. 173 Holland.

JOHN W. CHURCH, A. B., LL. B., *Φ. K. Ψ., Φ. Δ. Φ., Φ. B. K.*
Instructor in Criminal Law and Procedure in Criminal Cases. 408 Second North.

BURTON B. PARSONS, LL. B.
Instructor in the Law of Sales and Warranty. 1654 South Salina.

T. AARON LEVY, A. D., LL. B., *Φ. Δ. Φ., Φ. B. K.*
Instructor in the Law of Quassi Contracts, Jurisprudence and Roman Law. 717 East Genesee.

College of Law

Ernest I. Edgcomb, A. M., *Δ. K. E.*
Instructor in the New York Code of Civil Procedure. 708 University avenue.

Willard A. Glenn, A. B., *Δ. Υ.*
Instructor in the Law of Agency. 113 Comstock avenue.

John W. Sadler, A. B., *Δ. Υ.*
Instructor in Practice and Suretyship. 907 University avenue.

George H. Bond, Ph. M., LL. B.
Instructor in Bailments. 408 Walnut Place.

George W. Gray, LL. B.
Instructor in the Law of Wills and Administration. 1705 South State.

Hon. Peter B. McLennan, A. M., *Φ. Δ. Φ.*, Presiding Justice of the Appellate Division of the Supreme Court.
Lecturer on the Trial of Actions. 716 S. Crouse avenue.

Hon. Louis Marshall.
Lecturer on the Constitution of the State of New York. 30 Broad Street, New York.

Hon. Stephen M. Coon, A. M., LL. B., *B. Θ. Π.*
Lecture on International Law. Oswego, N. Y.

Hon. Michael E. Driscoll, A. M., *Φ. Δ. Φ.*, Member of Congress.
Lecturer on Law of Negligence. 218 Green.

Howard P. Denison, A. M.
Lecturer on the Law of Patents. 300 Walnut Place.

Florence Sherwood Wood, B. O.
Instructor in Elocution. 1 The Kenyon.

Fannie L. Woodworth, Clerk.
130 Burnett avenue.

College of Applied Science

WILLIAM KENT, A. M., M. E., Sc. D., *Δ. T. Δ.*, *T. B. Π.*, Dean of the College of Applied Science. Stevens Institute of Technology.
Professor of Mechanical Engineering. (15 Lyman Cornelius Smith College) 601 Comstock avenue.

William Pratt Graham, Ph. D., *B. Θ. Π.* University of Berlin.
Professor of Electrical Engineering. (22 Lyman Cornelius Smith College) 1205 Harrison.

College of Applied Science

Paul Cook Nugent, A. M., C. E., *Φ. Γ. Δ.* Rensselaer Polytechnic Institute.
Professor of Civil Engineering. (32 Lyman Cornelius Smith College) 417 University Place.

William Erastus Taylor, Ph. D., *Φ. B. K.* Syracuse University.
Professor of Applied Mathematics. (25 Lyman Cornelius Smith College) 822 Irving avenue.

George H. Shepard, M. M. E., *Φ. Γ. Δ.* Naval Academy, Annapolis and Cornell University. (Assistant Engineer, U. S. Navy, retired).
Professor of Experimental Engineering and Machine Design. (11 Lyman Cornelius Smith College) 1206 Harrison.

Forrest Elwood Cardullo, M. E. Cornell University.
Professor of Practical Mechanics. (Machinery Hall) 418 Lodi.

Leon Bruce Howe, B. Ar. Syracuse University.
Associate Professor of Drawing. (46 Lyman Cornelius Smith College) 820 Irving avenue.

Randolph T. Congdon, A. M., *Δ. Υ.* Harvard University.
Associate Professor of English. (35 Lyman Cornelius Smith College) 1005 Walnut avenue.

Orlando Samuel Stetson, B. S., *Φ. B. K.* Dartmouth College.
Associate Professor of Mathametics. (25 Lyman Cornelius Smith College) 613 Walnut avenue.

James Buckley Faulks, Jr., M. E. Stevens Institute of Technology.
Associate Professor of Experimental Engineering. (5 Lyman Cornelius Smith College) 303 University Place.

Robert Burns Haldene Begg, B. S., C. E. Virginia Polytechnic Institute.
Associate Professor of Civil Engineering. (32 Lyman Cornelius Smith College) 607 Ostrom avenue.

Royal Arthur Porter, M. S. Northwestern University.
Associate Professor of Physics. (Esther Baker Steele Hall of Physics) 808 Ostrom avenue.

Arlington P. Little, M. S., E. E. University of Vermont.
Assistant Professor of Electrical Engineering. (22 Lyman Cornelius Smith College) 714 S. Beech.

Carl Hoff Beach, B. S., M. E. Cornell University.
Assistant Professor of Machine Design. (11 Lyman Cornelius Smith College) 714 S. Beech.

Edward Mortimer Avery.
Instructor in Practical Mechanics. (Machinery Hall) 726 Ostrom avenue.

College of Applied Science

Raymond Du Hadway, A. B. Delaware College.
Instructor in Mathematics. (25 Lyman Cornelius Smith College) 415 University Place.

Lemuel G. Holbrook, A. M. University of Michigan.
Instructor in Physics. (Esther Baker Steele Hall of Physics) 112 Raynor avenue.

Jay Walter Glass, M. E. Syracuse University.
Instructor in Machine Design. (11 Lyman Cornelius Smith College) 208 Woodland avenue.

Ernest C. Keenan. Naval Academy, Annapolis.
Instructor in Mathematics. (25 Lyman Cornelius Smith College) 1015 Adams

Martin J. Hughes.
Instructor in Practical Mechanics. (Machinery Hall) 133 Atlantic avenue.

Edward C. Thelen.
Instructor in Practical Mechanics. (Machinery Hall) 901 Oak.

Edmund Farnham Little.
Instructor in Practical Mechanics. (Machinery Hall) 726 Ostrom avenue.

Samuel James Barber.
Instructor in Practical Mechanics. (Machinery Hall) 302 Center (Solvay)

Arthur H. Sweet.
Assistant in Practical Mechanics. (Machinery Hall) 117 McAllister avenue.

Joseph Deapo.
Assistant in Practical Mechanics. (Machinery Hall) 213 Van Buren.

College of Pedagogy

JACOB RICHARD STREET, Ph. D., Dean of the Teachers' College. Clark University.
Professor of the Theory and Practice of Teaching. (Teachers' College) 723 Comstock avenue.

Albert S. Hurst, Ph. D. Yale University.
Associate Professor of the History and Principles of Education. (Teachers' College) 745 Crouse avenue.

William Alfred White.
Instructor in the Theory and Practice of Teaching Music. (Teachers' College) 904 Irving avenue.

Julia Ava Hill, B. S. Columbia University.
Instructor in the Theory and Practice of Teaching Art. (Teachers' College) 310 Marshall.

Mary Edith Lawrence.
Instructor in Normal Music. (Teachers' College) 716 Irving avenue.

Syracuse

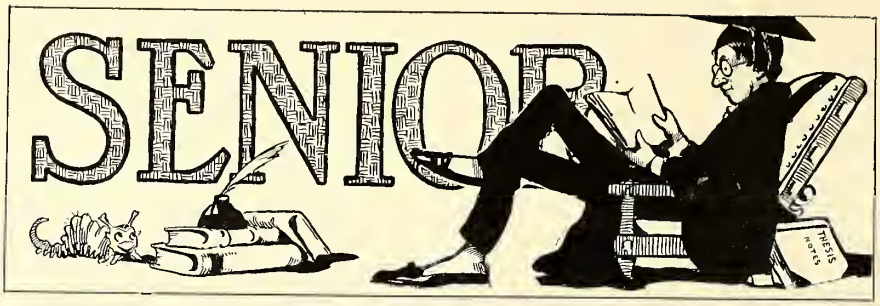

"1908"---The Great Regenerating Factor

The four years since the class of 1908 entered Syracuse, have been the greatest in the history of the University. With the striking victory of our navy at Poughkeepsie, spreading her name and fame throughout the country, a new era dawned for Syracuse,—an era which has seen our halls of learning over-run with swarms of students, masses too huge for accommodation—an era of wonderful buildings; of brilliant attainments in the athletic world, establishing forever our prestige among the colleges. The great Day at his noon has burst upon the nation, almost causing the world to welter. A chaotic state must have resulted from the impact of such forceful elements, had it not been for that wonderful, ameliorating, systematizing influence exerted by "1908."

Through her has a loyal college spirit, such as never existed before, spread among our great student body, a spirit working for the honor of all that is best in college life. Through her has a system of student government, gentle yet firm, come into existence, a system whose all prevailing eye sees the chapter house and dormitory close promptly at 10:30, the Senior Ball at 12:00!! A wonderfully organized and equipped body is this, with the highest of moral aims! In "1908" has our Chancellor placed such confidence, that before publishing his late most worthy work, he consulted her as to the wisdom of mentioning by name therein certain of his particular personal friends, as benefactors of the college. "1908" has ever been a supplement and a balance to him. Not till she is gone will he realize the big place she has filled! "1908" has so raised the standard of scholarship

in the University, that with unanimous voice the faculty has forever discarded, as a relic of the past, senior examinations in June. Through her patronage and solicitude has that guardian angel and staunch friend of 1908, Hart Cunningham, many times misjudged as are all disinterested friends, kept his honored position in the University.

Such and much more has been the influence exerted by the class of 1908—an influence that will never die, but live and grow in the hearts of those who come after, whose motto will ever be, "Help us to do as '08 did."

May we not leave here all our wonderful strength and ability, but may we carry it with us out into the world, to do as much for mankind in general, as we have done for Syracuse!

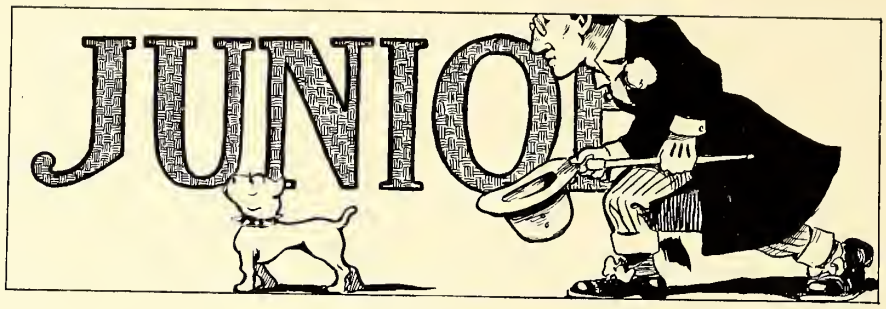

SYRACUSE, N'YORK.

Mein Liber Knabe:—

Vich being interupted means, "dear old sport," how vass your bat health improving ad dis wridings? My bump of originalizations has took to itself such a slump dot I fear dis vill nod be a very newsome letter. Howefer, since you vass questioning by your last inscriptions as to der condition of my classmates, I vill reply as best I am able.

Now iss der season of discontent. Ve vas no longer Freshmans to be deviled, nor yet Sophsmores to do der deviling, nor yet still vass ve Seniors to chudge der devils. Howsomefer, ven ve realize our positions as Chuniors, der discontent melts away as doth der beautiful snow, and ve findt ourselves in dose happy mediums, vere all iss peace und contentment along der Vabash.

Now for our history. In our fairst years ve raised so much of der so-called Ned, dot ve hat to lead a awful pace in der second heat to beat it, our own record, yet. But ve dit it, und ve vass now resting on our laurels, der prond cynosures of all der neighboring maidkens.

But I vould reflection upon dis most happy of times. Der Chunior year iss one, as I said, of much peace und contentments. Mit all our vork passed up und a few hours on der side to show our interest, ve vass lazying aroundt der "portal of dignity," vich is der same ting as der Senior year. Ve vass looking back upon folly und forward to dignity. Soon ve vill enter der portal und ascend de supreme heights of "supreme supremity." (I get dot last expressions from looking at der attempts und imitations of der present Senior class). Und den oudt in der coldt, coldt vordlt vill ve vend our vay to meet chaos, strife, und tumult, und restore dem to order und peace, as ve efer dit in der dere oldt college days. Und so vitness to diss my handt und seal as I write myself,

Yours mit luv,

"DER COUNT."

Following list shows names of Junior Class and the page upon which their photo appears.

Adams, Helen, 54
Allatt, J. H., 50
Allibone, J. H., 57
Algie, Hazel, 62
Andrews, Eloise, 52
Angell, Carrie, 73
Artman, Grace, 64
Arnold, E., 66
Atkinson, E. G., 63
Ash, F. C., 59
Anderson, Bessie, 49
Armstrong, A. D., 48
Ayers, Harriet, 60
Axtman, C. F., 50
Barker, A. J., 49
Barkman, E. C., 60
Barrott, H. G., 71
Barnes, C. H., 64
Banks, M. B., 70
Baum, D. J., 51
Bayly, Mabel, 53
Baxter, L. H., 51
Bates, R. M., 49
Becker, C., 49
Becker, C., 65
Becker, A. G., 58
Beckwith, G. D., 48
Bean, Alice, 68
Bennett, C. E., 73
Bennett, Anna, 70
Bentley, N. P., 62
Benkesser, F. W., 53
Berson, Leona, 60
Bingaman, R. W., 72
Bielby, K. E., 50
Blanchard, M. A., 59
Blacklock, R. W., 67
Born, H. A., 66
Bowers, W. H., 69
Bowerman, Ruth, 51
Bragan, J. M., 57
Brainard, Marion, 68
Brettle, Eleanor, 50
Brewster, Calla, 69
Bronson, Edith, 65
Brown, H. V., 59
Brown, C. R. W., 51
Bronson, Alice, 57
Brusch, C. L., 58
Bratt, H., 64
Brodsky, Bertha, 55
Burke, Gertrude, 61
Bush, Hazel, 57
Burdick, Lena, 52
Bulger, S. W., 68
Button, E. D., 55
Cadigan, R. E., 73
Cady, W. R., 51
Campion, D. G., 48
Campbell, E. E., 70
Carmen, H. J., 57
Carrington, Lillian, 65
Case, G. B., 57
Chappell, Marion, 62
Childs, D. S., 62
Chase, Helen, 61
Clark, L. E., 55
Close, S. H., 69
Clark, E. C., 60
Clark, Louise, 50
Cofield, Ester, 54
Cookingham, J. C., 66
Colvert, Katherine, 63
Collins, N. A., 53
Corbin, Sarah, 50
Craddock, Lenna, 73
Crowell, Stella, 51
Crockett, S. D., 63
Cross, L. H., 53
Crouch, W. C., 63
Cummings, G. H., 55
Cunningham, Elizabeth, 48
Curtis, Mary, 74
Dawson, E., 74
Delp, M. E., 48
Deline, LaVerne, 51
Dewey, M. J., 52
Dick, E. J., 53
Dixon, W. C., 58
Dixon, L. T., 48
Desquiron, C., 71
DuBois, E., 73
Doust, Margaret, 57
Dunn, Clara, 59
Dunsmore, H., 66
Dunham, Mildred, 61
Dutton, C. A., 72
Eckersley, Edna, 70
Eggleston, Asenath, 56
Eggleston, L., 64
Ellis, L. W., 63
Everett, Mabel, 54
Fasset, Elizabeth, 48
Farnham, H. A., 64
Felshaw, F. K., 69
Fisher, W. C., 58
Fisher, J. C., 69
Flouton, A. B., 72
Foster, H. E., 73
Francis, I. H., 67
Fraser, Carrie, 73
Frazee, Lois, 61
Frisbie, W., 74
Fish, J. D., 74
Gallivan, Alice, 50
Gillette, Charlotte, 67
Gifford, R. E., 74
Goldsmith, Edna, 53
Gordon, Eleanor, 65
Grant, Olive, 60
Granger, M. E., 42
Gregg, Bessie, 53
Gregg, A. B., 56
Gross, H. D., 49
Guldon, J. E., 66
Haas, Irene, 68
Hallock, M. L., 60
Hancock, Mabel, 62
Harris, G. H., 60
Hart, Elizabeth, 72
Hawks, Helen, 70
Healy, S., 74
Hemenway, Louise, 67
Hemenway, E. O., 72
Hemmer, G. N., 51
Hebron, C. L., 53
Hinman, H. C., 68
Hilts, Abbie, 59
Hitchner, H., 51
Hof, G. A., 59
Holmes, H. N., 48
Holdridge, Maude, 74
Hopkins, Louise, M., 64
Hopkins, H. G., 54
Hoyt, Mary, 58
Howell, A., 56
Humphrey, W., 66
Jahn, E., 55
Jameson, L., 62
Jenkins, H., 68
Johnson, Shellie, 65
Jones, H. V., 62
Jones, L. M., 71
Kaletzki, A. G., 73
Kaufman, Ray, 63
Kennedy, E. W., 70
Kellogg, Beatrice, 60
Keough, H. J., 72
Kibbe, Marguerite, 50
Kilcoyne, F. R., 65
Kimber, Edna, 49
Kimber, R. L., 56
Kingsley, I., 58
Kinne, H., 52
King, R., 71
Knapp, S. L., 60
Laidly, Helen, 55
Laird, J. W., 72
Lake, D. B., 67
Lamoreaux, Sarah, 48
Lane, E. F., 56
Lansing, C. A., 52
Lawrence, J. N., 60
Lee, Martha, 53
Leonard, C. A., 49
LePard, S., 52
Lewis, Ruth, 52
Lewis, Eliza, 71
Lewis, Mabel, 55
Linch, A. H., 71
Lincoln, I. M., 52
Loomis, R. R., 53
Loomis, R. H., 71
Mathews, J. C., 62
MacKensie, C. B., 49
Madden, Ethel, 70
Malloy, Kathryn, 61
Magee, Anna, 67
Marcy, Daisy, 48
Marvin, Florence, 53
Marvin, R. S., 61
Maloney, J. J., 63
Mason, F. L., 63
Matteson, W. G., 67
McClennan, Christine, 72
McCallum, D., 65
McCrea, Alice, 57
McClellan, Effie, 59
McDowell, Edith, 66
McKee, Cora, 69
Merring, M. D., 68
Meyer, Ada, 58
Miles, Elizabeth, 56
Miller, C. R., 55
Millard, Muriel, 49
Minch, Anna, 65
Miller, P., 61
Minter, Lottie, 56
Moore, E. L., 72
Moore, Olive, 71
Morrell, G. E., 69
Monroe, A. H., 57
Molyneaux, L. B., 67
Mosher, N. E., 67
Moss, E. B., 71
Myers, Miranda, 64
Murray, Lillia, 59
Newkirk, M. C., 55
Newton, R. H., 56
Niven, H. A., 64
Nottingham, Mildred, 69
Nuese, Marie, 55
O'Brien, C. V., 56
O'Connor, A. J., 56
Olmstead, M. H., 65
Otto, Anna, 51
Parker, Alice, 60
Parker, Eunice, 66
Parker, G. S., 52
Partridge, Ethel, 72
Peake, K. C., 67
Peck, Ethel, 57
Peck, M. W., 74
Peet, Jessie, 52
Perkins, Mabel, 62
Perrin, Mary, 50
Perry, C. W., 52
Phelps, H. D., 73
Phillips, Ruth, 71
Plumb, A. E., 65
Porter, W. W., Jr., 72
Preston, Pearl, 51
Prigoff, Vera, 59
Quinn, W. F., 57
Ransom, L. P., 74
Reid, R. H., 70
Rice, Kathryn, 65
Rider, Ethel, 68
Reynolds, C. W. P., 59
Robinson, Ethel, 54
Roberts, Hilda, 63
Rodriquez, V. A., 62
Roth, Anna, 58
Rommel, G., 64
Rusin, A. W., 73
Sargent, L. C., 58
Schwartz, W., 65
Schiffmacher, F. M., 61
Scott, Marion, 63
Seymour, C. L., 68
Sevine, E. C., 48
Shafer, Margaret, 70
Shannon, Elizabeth, 59.
Shea, T. J., 73
Shepherd, Estella, 55
Shinnaman, Ada, 64
Shields, Rose, 70
Simpson, F. M., 61
Smith, Lena, 73
Smith, W. H., 69
Smith, Ada, 71
Snow, Abigal, 66
Snyder, Mary, 66
Sornsberger, F. F., 61
Sprague, Ethel, 62
Stacy, Mabel, 72
Stahlberger, Clara, 58
Stein, A. H., 49
Stevens, Kathleen, 54
Stewart, A. E., 54
Stone, Grace, 72
Stonehouse, Helena, 68
Stillman, Elviva, 53
Stoddard, Grace, 54
Stuart, Marguerite, 50
Stube, W. J., 52
Sykes, W. C., 61
Swift, Laura, 65
Taylor, Alta, 58
Talcott, R., 70
Tibbetts, C. C., 58
Tillman, J. D., 57
Thompson, F., 54
Thompson, E. J., 50
Thompson, Kathryn, 71
Thompson, Elizabeth, 56
Thornell, P. E., 60
Thwing, W. N., 55
Todd, E. M., 69
Townsend, W. W., 70
Truran, J. R., 50
Truman, Jessie, 70
Travers, Fannie, 69
Tucker, Grace, 59
Uncless, C., 68
VanDeusen, Agnes, 60
Vissher, Angelyn, 49
Vincent, Mabel, 74
Wagschall, George, 63
Wakely, Anna, 57
Wallace, F. B., 58
Wandel, Florence, 67
Warner, Florence, 49
Warner, Minnie, 52
Waugh, O. L., 54
Welch, Kathryn, 73
Wells, D. H., 66
Weaver, Jennie, 68
Wheaton, T. J., 63
Whitmer, Jennie, 51
Whitehead, Josephine, 63
Whitney, Jean, 52
Whitney, R. D., 50
Whiting, L. D., 54
Wheeler, Ella, 56
Weinheimer, L. H., 69
Wholahan, J. W., 49
Wilson, Ruth, 56
Wilson, L. B. Jr., 64
Wilson, Marian, 50
Witherstine, E. W., 68
Winter, Marie, 70
Wing, A. E., 54
Wisner, R. G., 69
Woodall, Lucy, 67
Woodall, Lillian, 58
Woodhall, R. F., 66
Woodford, Bernice, 54
Workman, Edith, 62
Wright, Flora, 61
Wright, Katharine, 61
Wright, Helen, 64
Wright, Bricea, 64
Wurzberger, Irene, 67
Zerbe, F. K., 65
Zuill, A. M., 55

Daniel George Chum
Sarah Lanoreaux
O.D. Armstrong
Myers Z. Delp
Emil C. Sevin
Harvey N. Holmes
Geo. D. Beckwith
Daisy L. Marcy
Edna C. Donnan
Ruth Huchins
Elizabeth Fasset
Lewis T. Dixon
Elizabeth C. Cunningham

C. A. LEONARD
C. BECKER
ALLEN J. BARKER
FLORENCE WARNER
ANGELYN VISSCHER
A. H. STEIN
C. B. MACKENZIE
MURIEL MILLARD
BESSIE M. ANDERSON
EDNA KIMBER
ROYAL M. BATES
J. W. WHOLAHAN
H. DEWITT CROS

SARAH E. CORBIN
R. D. WHITNEY
MARGUERITE STUART
ALICE J. M. GALLIVAN
MARY E. PERRIN
EARLE J. THOMPSON
KASSON E. BIELBY
ELEANOR A. BRETTLE
MARIAN WILSON
LOUISE F. CLARK
C. F. HATMAN
J. H. ALLATT
J. R. TRURAN

Jennie Rebecca Witmer
Margurite E. Kibbey
Ruth Martha Bowerman
La Verne Deline
Harry Hitchner
Carl R.W. Brown
Stella K. Crowell
Pearl Ivaloo Pres
Leslie H. Baxter
Anna M. Otto
Geo. N. Hemmer
Dwight J. Baum
W. R. Cady

H. KINNE
LENA BURDICK
CLINTON W. PERRY
CHESTER A. LANSING
JEAN WHITNEY
JESSIE PEET
SHERMAN J. LE PARD
M. J. DEWEY
MARIEN ELOISE ANDREWS
WILLIAM JULIUS STUBE
IVORY M. LINCOLN
RUTH LEWIS
C. S. PARKER

MABLE BAYLY
MINNIE S. WARNER
BESSIE G. GREGG
EDWADD J. DICK
FRED. W. BENKESSER
RALPH A. LOOMIS
NELSON A. COLLINS
ELVIVA STILLMAN
FLORENCE MARVIN
EDNA GOLDSMITH
CLARENCE L. HEBRON
MARTHA LEE
LESLIE L. CROSS

HARRY G. HOPKINS
HELEN ADAMS
R. E. WING
L. D. WHITING
ORLO L. WAUGH
A. E. STEWART
FRANK THOMPSON
ETHEL L. ROBINSON
BERNICE L. WOODFORD
MABEL L. EVERETT
GRACE STODDARD
ESTER COFIELD
KATHLEEN STEVENS

HELEN M. LAIDLEY
C. ROSS MILLER
ESTELLA SHEPHERD
BERTHA E. BRODSKY
MARIE ANTOINETTE NUESE
EMIL JAHN
EARL D. BUTTON
MABEL EMILY LEWIS
LAWRENCE E. CLARK
H. M. ZUILL
WALTER N. THWING
GUY H. CUMMINGS
MERLE C. NEWKIRK

Chas. Vincent O'Brien
Elizabeth Miles
Edward F. Lane
Ray L. Kimber
R. J. O'Connor
Elizabeth M. Thompson
Asenath Egleston
Lottie Minter
R. H. Newton
A. B. Gregg
Ella Wheeler
Arthur Howell
Ruth Wilson

Margaret Grace Doust
Alvin H. Monroe
Ethel M. Peck
Harry J. Carman
J. M. Baagan
Hazel M. Bush
Irving Dilley Tillman
William Francis Quinn
George B. Case
Joseph H. Allibone
Anna L. Wakely

W. CLAUDE FISHER
ANNA ROTH
ALLEN G. BECKER
CHAS. C. TIBBETTS
I. KINGSLEY
L. CARL SARGENT
W. C. DIXON
ADA MEYER
ALTA M. TAYLOR
MARY HOYT
LILLIAN WOODALL
FRANK B. WALLACE
CLARA M. STAHLBERGE

CARL L. BAUSCH
CLARA ELLEN DUNN
GEORGE A. HOFF
FRANK C. ASH
GRACE MILDRED TUCKER
EFFIE McCLELLAN
HAROLD V. BROWN
C.W.P. REYNOLDS
LILLA L. MURRAY
VERA PRIGOFF
ABBIE M. HILTS

M. LAWRENCE
OLIVE GRANT
EDWIN C. BARKMAN
ALICE BELLE PARKER
BEATRICE KELLOGG
EMMETT CLARK
PAGE EARL THORNHILL
M. LEROY HALLOCK
LEONA BERSON
AGNES VAN DEUSEN
HARRIET AYERS
GEO. H. HARRIS
SPENCER L. KNAPP

W. Clyde Sykes
Kathryn Malloy
Frank M. Schiffmacher
Gertrude M. Burke
Kathrine Wright
Robert S. Marvin
Porter Miller
Helen Chase
Frank M. Simpson
Flora Wright
Lois E. Frazee
Frank F. Sornsberger
Mildred Dunham

IRVING C. MATTHEWS
LOUIS JAMESON
N.P. BENTLEY
M.E. GRANGER
MABEL PERKINS
MARION I. CHAPPELL
V.A. RODRIGUEZ
MABEL HANCOCK
EDITH WORKMAN
HAZEL ELIZABETH ALGIE
HOWARD VERNON JONES
ETHEL SPRAGUE
DONALD SMITH CHILDS

THOMAS J. WHEATON
JOSEPHINE WHITEHEAD
GEORGE WALSCHALL
RAY L. HAUFFMAN
MARIAN BELLE SCOTT
J.J. MALONEY
SAMUEL DAVID CROCKETT
KATHERINE COLVERT
FREDERICK L. MASON
EDWARD G. ATKINSON
LEON W. ELLIS
HILDA ROBERTS
WALTER C. CROUCH

ADA SHINAMAN
BRICEA WRIGHT
HELEN J. WRIGHT
HENRY A. NIVEN
PORTER W. MILLER
GEO. ROMMEL
L. B. WILSON JR.
GRACE E ARTMAN
LEVERETT EGGELSTON
WILLIAM SCHWARZ
HARRY BRATT
H. ALLAN FARNHAM
LOUISE M. HOPKINS
C. HERBERT BARNES
MIRANDA S. MYERS

A.E. PLUMB
FRED K. ZERBE
F.R. KILCOYNE
ANNA ROSALIA MINCH
M.H. OLMSTEAD
DONALD McCALLUM
EDITH BRONSON
LAURA SWIFT
SHELLIE T. JOHNSON
LILLIAN CARRINGTON
ELENOR GORDON
CLARENCE BECKER
KATHRYN C. RICE

JESSE E. GULDIN
HARRY DUNSMORE
J.C. COOKINGHAM
O. ABIGAIL SNOW
WILLIAM HUMPHREY
DANA HOWARD WELLS
EUNICE SIMS PARKER
RUTH HAMILTON
MARY SNYDER
EDITH McDOWELL
EDWARD ARNOLD
R.F. WOODHALL
H.A. BORN

IRENE WURZBURGER
LOUISE HOLLEY HEMENWAY
LUCY WOODALL
DYER B. LAKE
IRVING H. FRANCIS
N. E. MOSHER
R. W. BENCKLOCK
CHARLOTTE E. GILLETTE
FLORENCE M. WANDEL
ANNA MAGEE
WALLACE G. MATTESON
KENNETH C. PEAKE
L. B. MOLYNEAUX

H.C. HINMAN
IRENE R. HAAS
MERTON D. MERRING
A. MARION DRAINARD
HELENA STONEHOUSE
S.W. BULGER
HERDY JENKINS
CLARENCE UNCKLESS
E.W. WITHERSTINE
ETHEL LOUISE RIDER
JENNIE E. WEAVER
C. LANSING SEYMOUR
ALICE E. BEAN

W. H. SMITH
FANNIE A. TRAVER
GLENN E. MORRELL
ETHEL MATTHEWS TODD
CALLA ALZADA BREWSTER
JUDSON C. FISHER
F. K. FELSHAW
CORA McKEE
L. H. WEINHEIMER
SHELDON HAMILTON CLOSE
MILDRED B. NOTTINGHAM
ROY G. WISNER

EDNA B. ECKERSLEY
JESSIE TRUMAN
MARGARET L. SHAFER
ROSE M. SHIELDS
W. W. TOWNSEND
ROBERT H. REID
MARIE EVA WINTER
M. B. BANKS
ROLLO TALLCOTT
ELDRED WESTON KENNEDY
HELEN GERRITGE H
EDWIN ELISHA CAMPBEL
ETHEL MADDEN

R.H. LOOMIS
ANNA BENNETT
L.M. JONES
HERBERT G. BAROTT
ALAN H. LINCH
REX KING
CRISTOBAL DESQUIR
KATHRYN THOMPSON
OLIVE MOORE
ELIZA E. LEWIS
ADA K. SMITH
EARLE B. MOSS
RUTH PHILLIPS

EDWARD TALCOTT MOORE
ETHEL J. PARTRIDGE
RALPH W. BINGAMAN
M. GRACE STONE
MABEL M. STACY
W. W. POTTER JR.
HENRY JAMES KEOUGH
E. O. HEMMENWAY
JOHN W. LAIRD
ALLEN B. FLOUTON
ELIZABETH R. HART
CHARLES A. DUTTON
CHRISTINE McCLENNAN

T. J. SHEA
HAROLD D. PHELPS
H. E. FOSTER
ENNA J. CRADDOCK
KATHRYN WELCH
A. W. RUSIN
EDWARD DU BOIS
CARRIE M. ANGEL
CARRIE B. FR
LENA M. SMITH
R. E. CADIGAN
A. G. KALETZKI
CLARENCE E. BENNE

EDWARD SEYMOUR DAWSON
MABEL VINCENT
PERCY RANSOM
STEPHEN C. HEALY
M. W. PECK
MARY H. CURTIS
MAUD G. GOLDRIDGE
R. E. GIFFORD
WILLIAM H. FAISBI
JOHN D. FISK

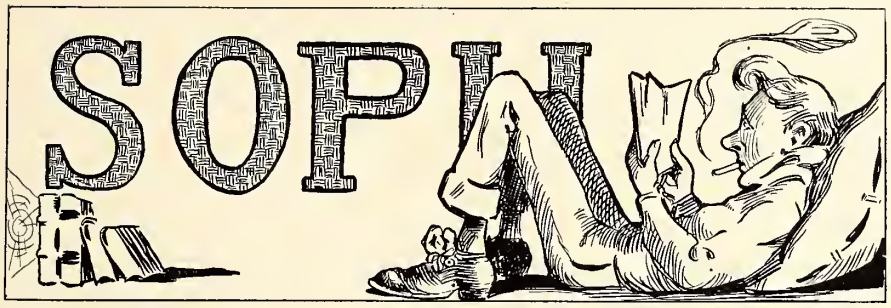

The Annals of Nineteen Ten

A Mock Heroic

I take my pen in hand that I may tell
The hist'ry that to nineteen ten befell.
At once, lest genius quickly cease to burn,
Come, and with me the many pages turn,
On which are found the episodes portrayed,
Thru which the Soph'more class its hist'ry made.

Last year September saw a mighty throng
Approach the hill full thirteen hundred strong;
The largest class that Syracuse had known,
A band to many Freshman follies prone.
The flour rush won,—these stalwart youths did try
Thrice round the Hall of Languages to fly;
And pity 'tis, 'tis true, they met defeat,
For too much salt was given them to eat!
A banquet great was held Election day,
"The best and most successful," so they say.
A thousand other vic'tries I recall,
Which make the present Freshman class seem small.
The football rush and snow rush wild, proclaim
That nineteen ten has brawn as well as brain;
The baseball games came tumbling to our lot,
The glorious record stands without a blot.

As Freshmen at Poughkeepsie we did gain
The second place, and well deserve the fame;
For, be it known (a fact I joy to tell),
Our fellows did it with a punctured shell.

As Sophomores, with aspirations high,
All nineteen ten was bound to do or die!
We made our grand debut with this in mind
By salting all the Freshies we could find;
Well knowing that to us there did belong,
The right to "lord it" o'er the verdant throng.
In wrestling matches and in football, too,
We gained first place, and proved what we could do.
Before this lustrous class the snow-rush won,
They planned a banquet with a deal of fun;
The Freshies did not know the "feed" was on
Until so late that all the guests had gone.
'Tis true, the Soph'mores ate and laughed alone,
No Freshmen near, a fact before unknown.

Scholastic honors won by nineteen ten
Could ne'er be told by this historian's pen,
The classic tongues to them as playthings seemed,
Dark problems on *their* minds with radiance gleamed,
No puzzling quiz with terror filled their soul,
In all exams. they ever touched the goal;
Their names, "writ large" stand out on all the hill,
Rah, rah, for nineteen ten, with right good will!

Class Officers

Second Semester

1906–'07

Frank Malpass.....President
Lona Wilcox.....Vice-President
Harry Winne.....Treasurer
Pearl Gorham.....Secretary
Florence Dale.....Class Historian
Ralph Shenton
Chairman Executive Committee

First Semester

1907–'08

R. S. Spencer.....President
Mabel Mack.....Vice-President
E. K. McNeal.....Treasurer
Agnes Fox.....Secretary
Edna Ackerman.....Class Historian
John Dudley
Chairman Executive Committee

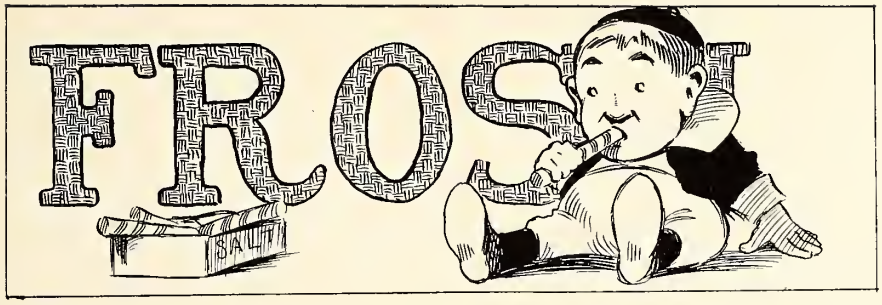

Freshman Class History

"Do I remember my freshman year at college, you ask? Well, I just guess that is a thing never to be forgotten, boys. Let me see, this is the year 1954, and I'm seventy years old. That brings the year I entered about 1907, does'nt it? That was a great class, boys; a great class. What we couldn't do wasn't worth doing.

"About the first day after our arrival the Sophomores tackled us and made us wear green caps, and do all sorts of ridiculous things on the campus. But we were above caring for such trifling humiliations as that, and so we bore it all good-naturedly. But the Sophomores were not content to let things go at that, they must find out which was the stronger class, and so we had a flour rush. You don't know what a rush is? Well, it took the place of the inter-class air-ship races which you have now. We beat them up good and proper, and do you know they weren't satisfied with that but were around the next day wanting another—with salt. Well, that time they won, and then they *were* happy. But the fellows of that class weren't as clever as they thought they were. I remember we fellows were getting pretty hard up to pay our board bills, and tired of grinding away at lessons every day, so we just let out a hint that there was a Freshman banquet coming along one night. Of course, those Sophomores were just waiting for something like that; so on that day they sent out their men to capture all the Freshmen they could find. They shut us up in pretty good quarters and we fellows simply kept quiet while our classes went blissfully on without us. Well, when they found out that we were not going to hold it that night at all they were a pretty crestfallen lot.

"Do you see that scar on my left hand, boys? That came from our football scrap with the Sophomores. Football? You don't know—Oh, that's so, I forgot that you wouldn't know it under the new rules. The object of the game was to walk on as many people as possible, and the side with the least number of black eyes in the end won out. Once more we beat them, and they began to get a pretty good opinion of us as a class by that time. In fact (chuckling to himself at the remembrance) they had such a good opinion of us, that when we did have our banquet, they were very much inclined to let us hold it in peace. I don't think

that their presence would have been noticed at all but for the fact of a few broken windows afterwards.

"In the very last scrap we had, the Sophomores won. That was the snow rush and was a pretty sight. After that the two classes were better friends, and we Freshmen were ready for the next class to come along. College is *the* place, boys, and Syracuse is *the* college. There is lots in it besides fun, and there is lots in it besides work."

His eyes grew dim as he ceased speaking, and we left him still dreaming over the past.

Class Officers

PRESIDENT.....LUCIUS M. BUSH TREASURER.....HARRY D. TAFT
VICE-PRESIDENT.....FLORENCE ROWLEY SECRETARY.....HAZEL I. SLAYTON
CHAIRMAN EXECUTIVE COMMITTEE.....ROGER S. KOPP

Our Greeting When We Arrived

Look Ye Frosh!

The Ten Commandments---Chapter 23

I. Thou shalt love the Sophomores with all thy mind, and with all thy soul and with all thy strength.

II. Thou shalt not fashion unto thyself any mud pies nor any likeness of anything that is in thy nursery at home, for the Sophomores, thy guardians, are a great and terrible class and will not hold him guiltless that giveth his time to rag dolls.

III. Thou shalt not smoke.

IV. Thou shalt not chew.

V. Thou shalt not suffer an hairy appendage to grow on thy physiognomy.

VI. Remember thy green cap, and lift it to Sophomores. Six days shalt thou wear the lid for it best becomes thy beauty, but the seventh, thy Sabbath, when thou shalt govern thyself according to thy childish fancy.

VII. Thou shalt not covet a Sophomore's wisdom, nor his knowledge, nor his learning, nor his dress, nor his influence, nor his privileges, nor anything that is a Sophomore's, for all are beyond thy reach.

VIII. Thou shalt not carry a staff lest thou provoke the anger of thy betters.

IX. Look not thou upon a co-ed when she is pretty for in the end she biteth thy cheek and stingeth thee for Sundaes.

X. Fail not in these commandments lest thou incur the wrath of the Almighty Sophomores, and be cast in the Davis Estate where there shall be weeping and crashing of teeth.

LIBERAL ARTS

SENIOR RECORDS

H. D. Anderson, *Ph. B.* *Geology.* *Clifton Springs.*
Geological Club, Civic Club, Block S. Club. Class baseball (1) (2); Class foot-ball (1); Capt. class foot-ball (2); Varsity (3) (4).

Gesine Mildred Allen, *Ph. B.* *History.* *Clayton, N. Y.*
Y.W.C. A., Somerset Y; Historical Association (3) (4); French Club (4).

Edith Willard Ackerman, *A. B.* *English.* *Lawrence, Mass.*
K. A. Θ., I. A. M., English Club (2) (3) (4); Secretary same (4); Class executive committee (2) (4). 17th Biennial Convention, Chicago, July, 1907. Comus Cast (3).

Bessie Albro Bowe, *Ph. D.* *History.* *Syracuse, N. Y.*
Γ. Φ. B., Σ. Θ. Ξ., I. T., Historical Association.

James Frederick Bisgrove, *A. B.* *Philosophy.* *Schenectady, N. Y.*
Y. M. C. A., Classical Club (2); Semitic Club (2) (3) (4); Philosophical Club (2) (3) (4); Preachers' Club; *Θ. B. Φ.*

Helen Huntting Bassett, *Ph. B.* *History.* *Bridgeport, Conn.*
Y. W. C. A., Historical Association, German Club.

Carlene Caswell Barrett, *Ph. D.* *Biology.* *Titusville, Pa.*
Π. B. Φ., H. Π. Υ.; Y. W. C. A., Member of cabinet of same (4); Biological Association, Secretary of same (4); Class Secretary (2); Tennis Champion (1) and (3); Class Basket Ball Team (1) (2) (3) (4); Captain of same (1) and (2); Manager (4). Delegate to Silver Bay Y. W. C. A. Conference (2) and (3); "Breezy Point" Cast.

May Mildred Buchanan, *A. B.* *English.* *Moravia, N. Y.*
Boar's Head (2) (3) (4), Macbeth Cast; Y. W. C. A. (3) (4); English Club; Philosophical Association (3) (4); vice president of same (4); class secretary (3).

L. Pauline Brewster, *Ph. B.* *Biology.* *Syracuse, N. Y.*
Δ. Γ.; Biological Association.

Laura Banning, *Ph. B.* *Biology.* *Mount Vernon, N. Y.*
Δ. Γ.; Biological Association.

Senior Records

Leon A. Brown, *B. S. Chemistry. Lakeside, N. Y.*
Chemistry Club; Geology Club; *Π. Φ. X.*

Alice E. Beaman, *Ph. B. English. Gouverneur, N. Y.*
Δ. Δ. Δ.; *H. Π. Υ.*; English Club; Y. W. C. A.

Frederick Voshall Bruns, *Ph. B. English. Syracuse, N. Y.*
Φ. M. A.; English Club, National Convention of *Φ. M. A.* Boston, May, 1907; Philadelphia, May, 1908; Glee Club (1) (4); Leader of Glee Club (4); Quartette (4).

C. Edwin Butz, *Ph. B. Economics. Reeders, Pa.*
Δ. Υ.; *Φ. Δ. Φ.*; *Φ. K. A.*; Corpse and Coffin; Senior Dinner Club; Pres. of Class (1); Freshman Crew; Junior Crew (2); Sub. on Varsity Crew (2); Commodore of Navy (4); Athletic Governing Board (4); Pres. of Senior Council; Syracuse University Calendar (2) (3) (4); Junior Prom. and Senior Ball Committees; Chairman of committee that drew up the constitution of the Senior Council.

Clayton B. Chappell, *Ph. B. History. Syracuse, N. Y.*
Δ. K. E.; *Φ. K. A.*; Monx Head; Boar's Head (Treas. 2 and 3); Historical Assn.; Ha Ha Club (4); Class Treasurer (1), Executive Committee (2); Class foot-ball (2); Macbeth Cast (2); Onondagan Board (3); Y. M. C. A. Cabinet (3); Cheer Leader (4).

Elsie Orea Coons, *A. B. Latin. Skaneateles, N. Y.*
Classical Club; Y. W. C. A.

Marion Emily Cook, *Ph. B. Biology. Cooperstown, N. Y.*
A. Φ.; *I. A. M.*; Y. W. C. A.; Biological Association; Delegate to National Convention of Alpha Phi, New York, N. Y. (3).

Sarah Bedell Conrow, *B. S. Biology. Norristown, Pa.*
Δ. Γ.

Pearl Clark, *Ph. B. History. Parishville, N. Y.*
K. K. Γ.; *H. Π. Υ.*

Belle A. Chadbourne, *Ph. B. English. Syracuse, N. Y.*
A. Ξ. Δ.; English Club (4).

David Clark Cabeen, *A. B. History. Syracuse, N. Y.*
Φ. Γ. Δ.; *Θ. N. E.*; Class Football (2); Varsity Football squad (3); French Play (1 and 3); Macbeth Cast (2); (French Prize) i. e. Petit Prize in French (3).

Adelaide Crim, *Ph. D. English. Richfield Springs, N. Y.*
Δ. Γ.; English Club; Philosophical Club; Y. W. C. A., Class Executive Committee (4); Philosophical Club; Denison Prize Contest, 2d prize (3).

Senior Records

Leon Abel Congdon, *B. S. Biology. Owego, N. Y.*
B. Δ. B. Beta Chapter; Double Seven; Biological Association (3) (4); Chemistry Club (4); Cross Country Club (3); Glee Club (3); Entered from Colgate in 1906.

Katherine Eleanor Cooper, *Ph. B. Biology. Syracuse, N. Y.*
Biological Association; Mathematical Club; Assistant in Botany Lab.

F. W. Dunning, *Ph. B. Philosophy. Southampton, England.*
Θ. B. Φ.; Philosophical Club; Geological Club.

Clara De Yoe, *Ph. B. History. Campbell Hall.*
Γ. Φ. B.; *I. A. M.*; Delegate to *Γ. Φ. B.*, National Convention, Syracuse, N. Y. (4).

Fern A. Dickerson, *Ph. B. History. Manlius, N. Y.*
Historical Association (3) (4); Y. M. C. A. (4).

Inez Ball Dickerson, *Ph. B. Biology. Manlius, N. Y.*
English Club (4); Biological Association (3) (4); Y. W. C. A. (4).

Arthur E. Darling, *Ph. B. Philosophy, Frankfort, N. Y.*
Semitics (3) (4); Philosophical (3) (4); Y. M. C. A.; Y. M. C. A. Sect. (3); Preachers' Club (1) (2) (3); Maltbie D. Babcock Society (4); Bible Class Leader (2) (3) (4); Students' Volunteer Band; Civic League; Y. M. C. A. International Convention, Washington, D. C. (3).

Blanche A. Dorsey, *A. B. English. Penn Yan, N. Y.*
English Club; Y. W. C. A.

Abram R. Decker, *Ph. B. Economics. Stony Point, N. Y.*
B. Θ. Π;. Monx Head; Civic League; Coxswain Freshmen crew; Second basket ball team (3) (4); Delegate to District convention *B. Θ. Π.*

Lottie Mae Dickie, *A. B. History. New Hartford, N. Y.*
Y. W. C. A.; Historical Association; English Club.

Everett Aprague Elwood, *Ph. B. Philosophy. Fort Plain, N. Y.*
Z. P.; *Θ. B. Φ.*; Boar's Head; Philosophical Association; Class Debate Club (2) (3) (4); Glee Club (3); Chairman Executive Committee (4); Intercollegiate Debate Team; 1st Prize Denison Contest (2); President University Band (3) (4); President Philosophical Association (4); Chairman Religious meetings Committee of Y. M. C. A. (4).

Eva Mae Elliott, *Ph. B. Latin. Malone, N. Y.*
A. Ξ. Δ.; *Π. Π. Υ.*; Y. W. C. A. Classical Club.

Josephine Frisbie. *Belles Lettres. French.*
Γ. Φ. B.; *I. A. M.*; Delegate to National Convention of *Γ. Φ. B.*

Senior Records

Lucy Ray Foster, *Ph. B. English. Millbrook, N. Y.*
English Club; Classical Club; Y. W. C. A.; Somerset Y; Treasurer Somerset Y (4).

Elizabeth A. Fewsmith, *A. B. English. Camden, N. J.*
K. A. Θ.; I. A. M.; English Club.

Shirley R. Freeman, *B. S. Mathematics. Kenwood, N. Y.*
Δ. Υ.; Tennis Team (3).

Leah Edna Greene, *Ph. B. Latin. Watertown, N. Y.*
Boar's Head; Classical Club; French Club; Y. W. C. A.; Mackbeth cast (2).

Adelbert Geo. Green, *Ph. B. History. Newfane, N. Y.*
Δ. Υ.; German Club (1); Instrumental Club (1) (2) (3); Glee Club (2) (3) (4); vice president of Glee and Instrumental Association (4); Historical Association (3) (4); Y. M. C. A.; Boar's Head (4); Ha Ha Club (4); Civic Club (4); Track Team (2). University Weekly (1); Friar in Twelfth Night Cast (4).

Anna Cordelia Georgia, *A. B. Mathematics. Sidney, N. Y.*
Mathematical Club, Secretary of same (4); Somerset Y, Treasurer of same (3); Y. W. C. A.

Nina C. Harwood, *Ph. B. History. Appleton, N. Y.*
Σ. K.; H. Π. Υ.; Y. W. C. A.; Historical Association; Biological Association.

Ina M. Hubbard, *Ph. B. German. Ilion, N. Y.*
Σ. K.; Y. W. C. A.; German Club.

Emil Hansen, *Ph. B. History. Rock Island, Ill.*
Φ. K. Ψ.; Φ. K. A; Monx Head; Skull and Serpent; Editor Daily Orange (4); Associate editor and assistant business mgr. (3); Ha Ha Club; Historical Association; Y. M. C. A. Cabinate; Senior Council (4); Mgr. 1908 Onondagan (3); Athletic Governing Board (3) (4).

Helen Hopkins Holley, *Ph. B. History. Yonkers, N. Y.*
A. Γ. Δ.; H. Π. Υ.; Historical Association; Y. W. C. A.

Nancy Ann Huntting, *A. B. History. Southampton, N. Y.*
A. Φ.; H. Π. Υ.; Y. W. C. A.; Historical Association; Silver Bay Club; Ha Ha Club; Class Basket Ball team manager (2); Captain (4).

Walter R. Hibbard, *B. S. Chemistry. Groton, N. Y.*
K. Σ.; Π. Φ. X.; Chemical Club; Geological Club; Y. M. C. A.; American Chemical Society; Assistant Chemical Laboratory (3) (4).

Senior Records

Frederick Dan Hopkins, *Ph. B. English. Weedsport, N. Y.*
Δ. Υ.; Double Seven; English Club; Press Club (4); Class Executive Com. (2); Class Baseball Team (1) (2); Member Committee on Publications (3); College Reporter Post Standard (3); Chairman Social Com.; Y. M. C. A. (4); Editorial Writer University Weekly (4).

Margaret A. Hoard, *Ph. B. Biology. East Syracuse, N. Y.*
Α. Ξ. Δ.; Biological Association; Somerset Y.

Wilmer Edwin Harkness, Jr., *A. B. Philosophy. Newark, Delaware.*
Maltbie Babcock Society (4); Treasurer of same (4); Upper Class Debate Club; Entered Syracuse University from Delaware College September 1907; Assistant Librarian of Delaware College (1) (2) (3); Leader of Delaware College Orchestra (1) (2).

Ida M. Heinmiller, *Ph. B. German. Webster, N. Y.*
Δ. Δ. Δ.; German Club (3); Secretary of German Club (4); Y. W. C. A.

Ruth B. Howland, *Ph. B. Biology. Jordan, N. Y.*
Σ. Κ.; *Η. Π. Υ.*; Y. W. C. A.; Biological Association.

Edwin Bradley Hodge, *B. S. Chemistry. Amsterdam, N. Y.*
Δ. Υ.; *Π. Φ. Χ.*;

Evelyn Marie Keim, *Ph. B. French. Olean, N. Y.*
French Club; Spanish Club.

Agnes Scott Kent; *Ph. B. German. Syracuse, N. Y.*
Α. Φ.; *Ι. Τ.*; Deutsche Verein; Y. W. C. A.; Y. W. C. A. cabinet (2); German Play (2).

Elizabeth MacKellogg, *A. B. Greek. Schenectady, N. Y.*
Σ. Κ.; Classical Club (3) (4); Secretary of same (4); Y. W. C. A.; 32d annual convention of Sigma Kappa at Boston, February, 1906.

Chester M. Knight, *Ph. B. Semitics. Round Lake, N. Y.*
Preachers Club, President (3); Maltbie Babcock Society; Semitics and Biblical Club, President (4); Philosophical Club (2) (3) (4); Northfield Student Y. M. C. A. Conference.

E. Winship Loucks, *Ph. B. History. Oneida, N. Y.*
Φ. Δ. Θ.; *Φ. Κ. Α.*; *Θ. Ν. Ε.*; Corpse and Coffin; Senior Dinner Club; President of Class (1); Manager of Track Team (4); Member of Senior Council.

Jessie B. Lansing, *Ph. B. English. Clinton Mills, N. Y.*
Α. Χ. Ω.; *Η. Η. Υ.*; French Club (3) (4).

Ruth A. Laycock, *Ph. B. English. Syracuse, N. Y.*
Γ. Φ. Β.; *Σ. Θ. Ξ.*; English Club; Class Executive Committee (4); Onondagan Board (3).

Senior Records

Lucy E. Latham, *B. S.* *Chemistry.* *Syracuse, N. Y.*
Chemical Club; Der Deutche Verein; Hunting Society, Daughters' of the King; Class Basketball Team (3).

William Warren Lane, *A. B.* *Philosophy.* *Marcellus, N. Y.*
Θ. B. Φ.; Philosophical Association; Semitic and Biblical Club; Maltbie Babcock Society; Prohibition Club; and Debate Club.

William G. Lehing, *Ph. B.* *History.* *Brooklyn, N. Y.*
German Club; Historical Association; Normal Club.

Elizabeth R. Mertz, *Ph. B.* *German.* *Palmyra, N. Y.*
German Club (2) (3) (4); vice president (4); Executive Committee (3); Semitic Club (2) (3) (4); English Club (3); Student Volunteer Band (3) (4); Secretary and Treasurer (4); Y. W. C. A. (3) (4).

Grace R. Mosher, *Ph. B.* *Botany.* *Parish, N. Y.*
A. Γ. Δ.; Geology Club; Biology Club; Y. W. C. A.

Harriet G. Moore, *Ph. B.* *English.* *Cazenovia, N. Y.*
A. X. Ω.; Y. W. C. A.; English Club; French Club; Philosophical Association; Treasurer of same (4); Executive Committee (3).

Deirdre Mace, *Ph. B.* *History.* *Syracuse, N. Y.*
Γ. Φ. B.; *I. A. M.*; *H. Π. Γ.*; Y.W. C. A.; vice president of same (4); Historical Association recording secretary (4); vice president of class (1); Delegate to National Convention of Gamma Phi Beta held in Syracuse, November 12–16, 1907; Delegate to Silver Bay Student Convention of Y. W. C. A.

Wendell Mansfield, *B. S.* *Geology.* *Sinclairville, N. Y.*
Geology Club; Normal Club; Biology Club.

Jennie H. Mauterstock, *Ph. B.* *History.* *Kingston, N. Y.*
Historical Association; French Club; Biology Association; Y. W. C. A.

Ella B. Mehegan, *B. S.* *Biology.* *Asbury Park.*
A. Φ.; Biological Association.

Lee Milk, *Ph. B.* *Pedogogy.* *Goulds, N. Y.*
Y. M. C. A.; Preachers' Club; Semitic and Biblical Club; Philosophical Club; Class Treasurer (3).

N. Elizabeth Mould, *B. S.* *Biology.* *Montgomery, N. Y.*
Π. B. Φ.; Biology Association; Y. W. C. A.; Basketball Team (2) (3) (4); Silver Bay Conference.

Senior Records

Olive C. Morris, *Ph. B. English. Syracuse, N. Y.*
A. X. Ω.; Y. W. C. A.; English Club; 1908 Onondagan Board; Boar's Head; Class Treasurer (4).

Eva Cornelia Meade, *A. B. Latin. Syracuse, N. Y.*
Classical Club; German Club.

Blanche Merritt, *Ph. B. English. Buffalo, N. Y.*
K. A. Θ.; *I. T.*; *I. A. M.*; English (3) (4); Boar's Head (2) (3) (4); vice-president of same; Third Witch in "Macbeth;" Lydia Languish in "The Rivals" (3).

Edith Northrup, *Ph. B. English. Syracuse, N. Y.*
H. Π. Υ.

Erwin Nichols, *Ph. B. History. Avon, N. Y.*
Debating Clubs; Boar's Head; Press Club; President of Junior Class (3); Member of class debate team (2); Member of "Macbeth" cast (2); Dennison contest (2); Onondagan board (3); Varsity George Washington Debating team (3); Manager of Boar's Head (4); Editor-in-Chief of Syracuse University Weekly (4); Member of Senior Council (4); Historical Association.

Grave Vida Odell, *Ph. B. English. Syracuse, N. Y.*
English Club; German Club (3); Boar's Head; Geological Club; Secretary Treasurer of same (40); Y. W. C. A.

Grace E. PerLee, *Ph. B. English. McLean, N. Y.*
English Club; Normal Club; First Prize in Dennison Reading Contest (3); "Spirit" in Comus cast (3).

Nellie R. Payne, *Ph. B. History. Sodus, N. Y.*
A. Γ. Δ.; Semitic Club; Y. W. C. A.; Historical Association; Silver Bay Y. W. C. A.; delegate to fraternity convention.

Wm. H. Perry, *A. B. Philosophy. Locke, N. Y.*
Θ. B. Φ.; Philosophical Association; Maltbie Babcock Society; Upper Class Debating Club; Semitics Club; Convention delegate for Student Volunteers at Rochester.

Fannie A. Pratt, *Ph. B. History. Olean, N. Y.*
Σ. K.; Y. W. C. A.; Historical Association.

Jessie M. Page, *Ph. B. History. Syracuse, N. Y.*
Γ. Φ. B.; Historical Association; Y. W. C. A.

Everett E. Purington, *B. S. Physics. Syracuse, N. Y.*
Z. Ψ.; Monx Head.

Senior Records

James Arthur Perry, *Ph. B. Semitics. Saratoga Springs.*
Σ. Φ. E.; Philosophical Club; Debate Club (4); Semitics and Biblical Club; Civic Club; vice president Maltbie Babcock Society; Class President (4); Class football team (2); National Conclave of *Σ. Φ. E.* Chicago, Ill. (4); Denison Declamation Contest (2); Leader Bible Class (3); Member Debate Union; Treasurer Upper Class Debate Club (3); Intercollegiate Debate Team George Washington University, at Washington, D. C. (3).

Mabel Park, *Ph. B. English. Barton, N. Y.*
English Club (4).

Evalyn C. Peterson, *Ph. B. German. Bayonne, N. J.*
A. X. Ω.; Y. W. C. A.; German Club; French Club.

Hittie E. Partridge, *Ph. B. History. Ludlow, Vt.*

Ford R. Park, *Ph. B. Biology. Monroeton, Pa.*
Σ. A. E.; *Φ. K. A.*; Double Seven; Geological Club; Biological Association; Boar's Head; Class President (3); Class Baseball Team (1); captain of same (1); Varsity Football (1); captain of same (4); Senior Council.

Carroll William Potter, *Ph. B. History. Homer, N. Y.*
K. Σ.; Historical Association (3) (4); Y. W. C. A.; District Conclave, Ithaca, N. Y., May, 1907; Received degree of Ph. G. from New York college of Pharmacy 1904; Completed course in S. U. in 3 years.

Ida Flaine Putnam, *A. B. English. Canisteo, N. Y.*
A. Ξ. Δ.; *H. H. Y.*; English Club; Y. W. C. A.

Brunicia M. Rakowska, *Ph. B. German Conwango Valley, N. Y.*
Der Deutche Verein; La Cercle Francais; Normal Club.

Leon C. Rice, *B. S. Chemistry. Madison, N. Y.*
Δ. K. E.; Y. M. C. A.; Student Secretary (4); Geology Club (4); Class Foothall team (1) (2); Freshman Crew (1); Varsity eight (2); Varsity four oared (3); Varsity Crews (4).

George S. Reed, *Ph. B. Biology. Binghamton, N. Y.*
Ψ. Y.; *Φ. K. A.*; *Θ. N. E.*; *B. Δ. B.*; Corpse and Coffin; Biological Association (4); Assistant Manager Varisty Basehall team (3); Manager Varsity Baseball team (4); 1908 Onondagan Board.

Ruth Penelope Roberts, *Ph. B. Mathematics. Port Byron, N. Y.*

Blanche E. Bowe, *A. B. English. Oneonta, N. Y.*

Lila B. Rockwell. *Music. Rockwells Mills, N. Y.*
K. A. Θ.; *Σ. Θ. Ξ.*; *I. T.*; *I. A. M.*; Y. W. C. A.; Chairman Religious Meeting Committee; Fraternity delegate to Student Summer Conference at Silver Bay.

Senior Records

Margaret E. Ross, *Ph. B.* *History.* *Argyle, N. Y.*
Silver Bay Club; Historical Association; Semitic Club; Y. W. C. A.; Secretary of Y. W. C. A. (4).

Nina Olive Rolls, *Ph. B.* *Mathematics.* *Carbondale, N. Y.*
Mathematical Club; Y. W. C. A.

Edward Selmser, *Ph. B.* *Biology.* *Waterloo, N. Y.*
Φ. Δ. Θ.; Glee Club (4); Class Basehall manager (2).

Francis Simson, *A. B.* *History.* *Seneca Falls, N. Y.*
A. Γ. Δ.; Historical Association; English Club; Y. W. C. A.

Estelle Shepard, *Ph. B.* *History.* *Forestville, N. Y.*
A. Γ. Δ.; Classical Club; Y. W. C. A.; Historical Club; French Club; President of same (3); Normal Club; National Convention *A. Γ. Δ.* 1907.

Fredericks, J. Sickles, *A. B.* *Semitics.* *Moscow, N. Y.*
Σ. Φ. E.; Semitics and Biblical Club; Normal Club; Y. M. C. A.

Carrie Austin Sherwood, *Ph. B.* *History.* *Camillus, N. Y.*
Π. B. Φ.; *Π. Π. Υ.*; Historical Association; Onondagan Board 1908.

Florence E. Taylor, *Ph. B.* *History.* *Olean, N. Y.*
Γ. Φ. B.; *I. T.*; Historical Association; Y. W. C. A.

Emilie Grace Treadway, *Ph. B.* *History.* *Binghamton, N. Y.*
Γ. Φ. B.; *I. T.*; *I. A. M.*; Historical Association; vice-president of Class (1).

Mary Crawford Thomas, *A. B.* *History.* *Birmingham, Ala.*
Δ. Γ.; *H. Π. Υ.*; Ha Ha Club; Historical Association; Y. W. C. A.; Class Secretary (3); Convention Delegate to National Biennial of *Δ. Γ.* held at Boulder, Col., 1907; "Breezy Point" Cast (4).

Winifred June Turner, *B. S.* *Biology.* *Mendon, N. Y.*

Alta C. Thompson, *Ph. B.* *English.* *Albion, N. Y.*
English Club; Silver Bay (3).

Clifford R. Walker, *Ph. B.* *History.* *Syracuse, N. Y.*
Z. Ψ.; *T. Θ. Υ.*; Corpse and Coffin; Y. M. C. A.; Boar's Head Club (1) (2) (3) (4); Ha Ha Club (4); University Weekly Board (2) (3); Business Manager Boar's Head (3); Denison Prize Contest (2); "Banquo" in Macbeth production (2); Manager Glee and Instrumental Clubs (4); cheer master and chorister (4).

Hazel Waterbury Weed, *B. P.* *Music.* *Potsdam, N. Y.*
A. Φ.; *Σ. Θ. Ξ.*; Silver Bay Club; Fine Arts French Club; Y. W. C. A.; Secretary of Class (1); Basket ball team (1) (4); Student Conference of Silver Bay; Onondagan Board (3); "Breezy Point" (4).

Senior Records

Elgin Sherk, *Ph. B. Philosophy. LaSalle, N. Y.*

Z. Ψ.; *Θ. B. Φ.*; Philosophical Association; Member of Senior Council; Y. M. C. A.; President of the same (4); president Students' Volunteer Band (3); president University Civic Club (4); president Student Volunteer Union Central N. Y.; chairman Rochester Convention, representing colleges of New York State; chairman of Executive Committee of Class (2); Class Track Team (2); Class Football Team (1) (2); Winner of Gymnasium Strength Test (1); International Convention of Y. M. C. A., Washington, D. C. (4); International Convention of Student Volunteer Movement at Nashville, Tenn. (2); president of conference Y. M. C. A. at Ithaca (3); Y. M. C. A. Student Summer Conference at Northfield (3); Central New York Convention Student Volunteer Union at Ithaca (3).

Susan Harriet Smith, *Ph. B. German. Owego, N. Y.*

Γ. Φ. B.; *Σ. Θ. Ξ.*; Boar's Head; German Club.

Nathan P. Sears, *Ph. B. Zoology. Syracuse, N. Y.*

Φ. Δ. Θ.; Monx Head; Class Football team (2); Football Cheer Leader (4).

Helen Getz Stevenson, *Ph. B. History. Dryden, N. Y.*

A. Φ.; *I. T.*; Historical Association; English Club; Y. W. C. A.; Ha Ha Club; vice president of class (3); Executive committee (1); Assistant Recording Secretary Historical Association (3).

Joanna Mae Street, *Ph. B. History. Camden, N. Y.*

A. Φ.; *H. Π. Υ.*; *I. A. M.*; Boar's Head; vice president (4); Historical Association Assistant Librarian (3); Y. W. C. A.; Ha Ha Club; Onondagan Board (3); "Breezy Point" Cast (4).

Mabel Florence Sherwood, *Ph. B. French. Fayetteville, N. Y.*

French Club (3) (4); German Club (3) (4).

Carrie M. Stephens, *Ph. B. Biology. Syracuse, N. Y.*

A. Φ.; *I. A. M.*; *I. T.*; *Σ. Θ. Ξ.*; Y. W. C. A.; Biological Association; vice president of class (2).

O. Sterling Wilcox, *B. S. Chemistry. Adams, N. Y.*

Z. P.; Glee and Instrumental Club Association (2) (3) (4); Chemical Club; Class Baseball Team (1) (2); Assistant in Chemistry (4).

Mary Jane Walker, *Ph. B. German. Oxford, N. Y.*

K. A. Θ.; *I. T.*; *H. Π. Υ.*; German and French Clubs; Vice President of Class (4).

Gertrude S. Waters, *Ph. B. English. Rocky Hill, Conn.*

Γ. Φ. B.; *I. A. M.*; *H. Π. Υ.*; English Club; Class Historian (4); 1908 Basketball team (1) (2) (3) (4); captain of same (3); Fencing team (1) (2); Convention Delegate to Silver Bay Student Conference (3).

Senior Records

Anita Alvera Wilson, *A. B.* *Biology.* *Hill View on Lake George.*
M. I. Γ.; Student Volunteer, Y. W. C. A.; Biological Association; Y. W. C. T. U. (1); Silver Bay Conference (2); Auburn Conference of Student Volunteer Movement (3); Ithaca Conference of Student Volunteer Movement.

Fern Estella Wheeler, *Ph. B.* *History.* *Syracuse, N. Y.*
Y. W. C. A. Treasurer (4); Somerset President (4); Historical Association corresponding secretary (4); The Ha Ha Club Vice President (3); Junior Class Historian; Class Basketball team (2) (3) (4); Manager (3); Student Conference at Silver Bay; "Mrs. Hardscratch" in "Breeze Point" cast.

Angie Inez Waldon, *Ph. B.* *History.* *Schenectady, N. Y.*
Δ. Γ.; *H. H. Y.*; Ha Ha Club; Historical Association; Y. W. C. A.; Executive Committee (3) (4).

Marjorie R. Wall, *Ph. B.* *Latin.* *Pittston, Pa.*
A. X. Ω.; Classical Club; French Club; Y. W. C. A.

Clyde Perkins Wells, *Ph. B.* *History.* *Oneonta, N. Y.*
Σ. Φ. E.; Class Debate Club (1) (2) (3); President of same (2); chairman Class Executive Committee (3); managing editor of the Y. M. C. A. Handbook (4).

Lillian Vinette Wells, *Ph. B.* *Biology.* *Wellsville, N. Y.*
Biological Association (3) (4); Y. W. C. A.; Botany Assistant (4).

Merritt Swartwood Van Campen, *Ph. B.* *Mathematics.* *Damascus, Pa.*
Mathematical Debate (3) (4); Treasurer Mathematical Club (4); Secretary Debate club (3); Class Treasurer (3).

Edward Olin Harned, *Ph. B.* *French.* *Rochester, N. Y.*
Boar's Head (2) (3) (4); Der Deutsche Verein (3) (4); La Cercle Francais (3) (4); Treasurer of same (3); President (4); "Macbeth" cast (2); El Club Latino Americano (4); French Play (4).

Christina Curry Miller, *Ph. B.* *English.* *Newburgh, N. Y.*
K. K. Γ.; *H. H. Y.*

Eugene A. Thompson, *A. B.* *Political Economy.* *Towanda, Pa.*
Ψ. Y.; Senior Dinner Club.

Thomas R. Robinson, *Ph. B.* *History.* *Camden, N. J.*
Φ. Γ. Δ.; *T. Θ. Y.*; Corpse and Coffin; Ha Ha Club; Historical Association; Der Deutche Verein (1) (4); Crew Sub., Coxswain (1); Coxswain Junior Crew at Philadelphia (2); Class Crew (3); Delegate to 58th Ekklesia of *Φ. Γ. Δ.* at Old Point Comfort (2); Onondagan Board (3).

Senior Records

Clayton Emerson Bixby, *B. S. Chemistry. Poultney, Vt.*

Φ. Γ. Δ.; *Π. Φ. X.*; Chemistry Club (3) (4); vice president of same (4); Geology Club; Glee Club (2) (3) (4); Delegate to 59th Ekklesia of *Φ. Γ. Δ.* at Chicago (3); 2d Prize Denison Prize Contest (2); University Glee and Instrumental Association (3) (4); President of same (4); Assistant in Chemistry (2) (3) (4).

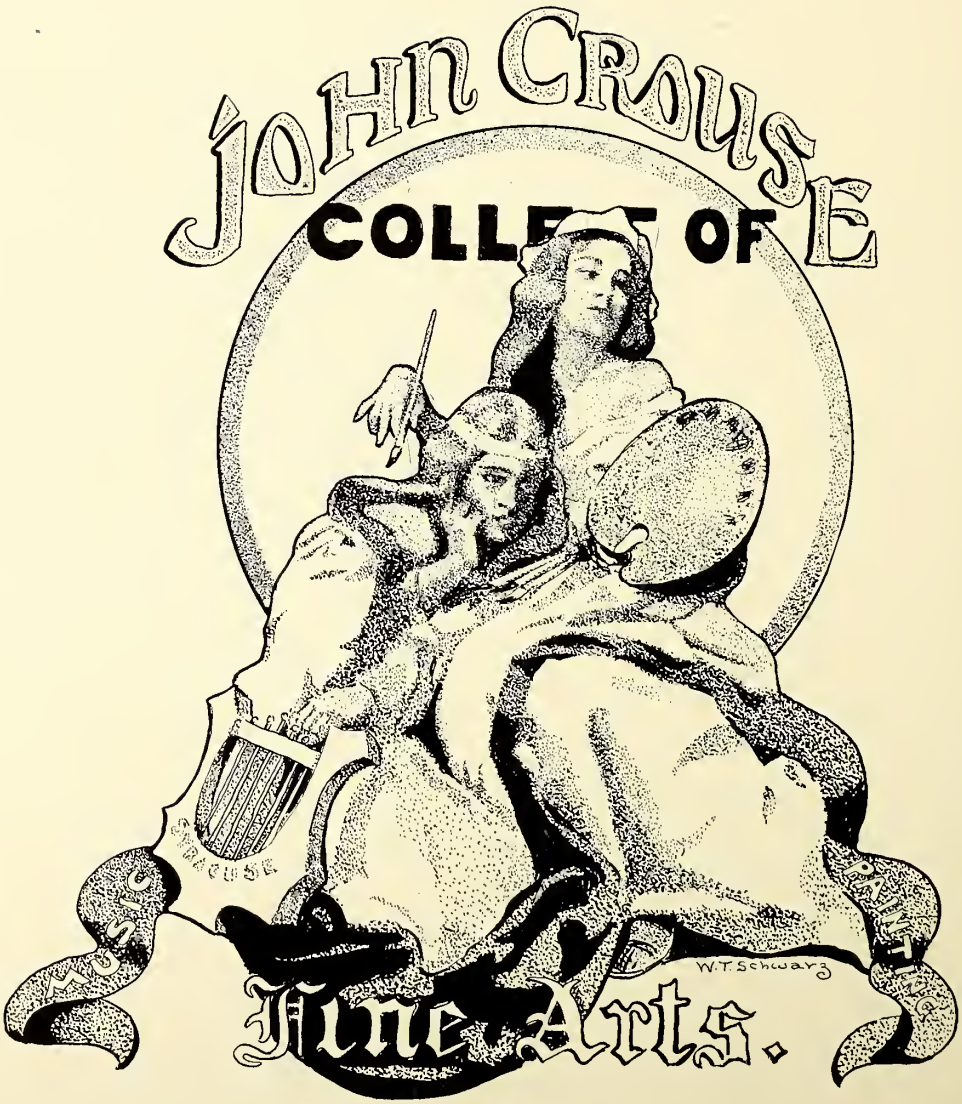
JOHN CROUSE
COLLEGE OF
MUSIC
PAINTING
W.T. Schwarz
Fine Arts.

Senior Records

Alec Norma, *Mus. B. Piano. Camden, N. Y.*
M. Φ. E.; *H. Π. Υ.*; Y. W. C. A.; Crouse College French Club; *M. Φ. E.* Convention June 6, 1907, at Ann Arbor; delegate to Silver Bay Conference.

Martha M. Allen, *B. L. Romance Languages. Homer, N. Y.*
K. A. Θ.; Secretary of "Le Cercle Francais" (4); Member of executive committee of Spanish Club (4).

Josephine Viva Baker. *Music. Gouverneur*
Δ. Δ. Δ.; Y. W. C. A.

Daisy Clara Daniels, *Mus. B. Piano. Port Jervis, N. Y.*
Crouse College French Club.

Voorhees Jennie Gregory. *Piano. Camden, N. Y.*
M. Φ. E.; *H. Π. Υ.*; Crouse College French Club.

Edith Neild Hannahs, *Mus. B. Adams, N. Y.*
Δ. Δ. Δ.; *H. Π. Υ.*

Karl Ensign Morrison, *B. Ar. Erie, Pa.*
Σ. P. A.; Fine Arts Fakirs Association; Executive Committee same; Crouse College French Club; treasurer same (3); Y. M. C. A.; Pallas Club; Executive Committee same.

Elizabeth C. Mauterstock, *Mus. B. Vocal. Kingston, N. Y.*
Y. W. C. A.; Crouse College French Club.

Harold H. Taylor, *B. A. Ontario, California.*
Φ. M. A.; *B. Δ. B.*; *Σ. P, A.*; Skull and Serpent; Fine Arts Fakirs Association; Crouse College French Club; Pallas Club, Executive Committee (1).

Marion C. Williams, *Mus. B. Vocal Music. Rushville, N. Y.*
Γ. Φ. B.

Frances Waldo, *B. Mus. Piano. Syracuse, N. Y.*
A. X. Ω.

Edith C. Zimmerman, *Mus. B. Piano. Bolivar, N. Y.*
A. Φ.; *Σ. Θ. Ξ.*; Crouse College French Club; Y. W. C. A.

Grace Campbell, *P. B. Painting. Jacksonville, Fla.*
K. K. Γ.; Y. W. C. A.; Fine Arts Fakirs; vice president of same (3); President (4); Crouse College French Club; vice president of same (4); Illustrators' Club, Secretary and Treasurer of same (4); Class secretary (4); Onondagan Board (3).

Wm. Hekking, *P. B. Painting. Wolgeville, N. Y.*
Φ. Γ. Δ.; Skull and Serpent; Illustrators' Club; Fakirs Association.

COLLEGE OF

APPLIED SCIENCE

Senior Records

Henry Warner Austin, *M. E.* *Mexico, N. Y.*
K. Σ.; Class Debate Club (1); American Institute of Electrical Engineers.

Russell Ellinwood Allen, *E. E.* *Rose, N. Y.*
A. X. P.; American Institute of Electrical Engineers.

Harold Bills, *C. E.* *Syracuse, N. Y.*

John W. Beard, *C. E.* *Syracuse, N. Y.*
Class Football Team (4); Civil Engineer Union.

Irwin Badger, *C. E.* *Perry, N. Y.*
Σ. A. E.

Ackley Emerson Blocher, *M. E.* *Wyalusing, Pa.*
Σ. A. E.; Freshman Crew (1); Class Crew (1) (2) (3).

Herbert Brown, *E. E.* *Barker, N. Y.*
T. B. Π.; American Institute of Electrical Engineers.

Harry G. Cooper, *E. E.* *Fly Mountain, N. Y.*
Σ.Φ. E.; American Institute of Electrical Engineers.

Herman Stanley Duvall, *E. E.* *Shelter Island, N. Y.*
Σ. A. E.; Executive Committee (2); Freshman Crew (1); Junior Crew (2); Varsity Crew (3); Onondagan Board 1908.

Edmund A. Dollard, *C. E.* *Syracuse, N. Y.*
President Engineers (2); Varsity Baseball (1) (2) (3) (4); Varsity Basketball team (4).

Arnold Perkins Danz, *E. E.* *Southold, N. Y.*
A. X. P.; Debating Club (1); Lacrosse Club; American Institute of Electrical Engineers.

Raymond M. Ebert, *C. E.* *Beaver Dam, N. Y.*

Miguel Ferrer, *C. E.* *Santurce, Puerto Rico.*
Class Secretary (2); Class President Engineers (3); Track Team (1) (2); Glee Club (4); Engineer's Football (2); Member of Civil Engineers Union.

Alamzo Flack, *M. E.* *New Rochelle, N. Y.*
T. B. Π.

Nathan Howard Gowing, *M. E.* *Syracuse, N. Y.*
Δ. K. E.; *T. B. Π.*

Elmer Thayer Graves, *C. E.* *Boonville, N. Y.*
Δ. K. E.; *B. Δ. B.*; *T. Δ. Σ.*

Harold Percival Harrison, *M. E.* *Onondaga Valley, Syracuse, N. Y.*
T. B. Π.; Treasurer of Class (2)

Senior Records

Ellis O. Hinman, *M. E.* *Camillus, N. Y.*

Harold Porter Hastings, *E. E.* *Syracuse, N. Y.*
T. B. Π; American Institute of Electrical Engineers; Assistant in Physics (3) (4).

Henry R. Howell, *M. E.* *Southampton, N. Y.*
Σ. A. E.; Glee Club (3).

Frank G. Riehl, *M. E.* *Buffalo, N. Y.*
B. Θ. Π.; *T. Δ. Σ.*; Corpse and Coffin; President of Class (4); Varsity Basketball (1) (2) (3) (4); Varsity Track Team (1); Upper Class football team (3) (4).

Walter Bradford Hill, *E. E.* *Ames, N. Y.*
American Institute of Electrical Engineers.

Morton W. Huttenloch, *C. E.* *Montclair, N. Y.*
Class Secretary (2); Class Football Team (3) (4); Class Track Team (3); Member Civil Engineers Union.

L. Lee Hadley, *C. E.* *Springville, N. Y.*
T. B. Π.

Joseph Walter Kellogg, *E. E.* *Syracuse, N. Y.*
Σ. X.; *B. Δ. B.*; Skull and Serpent; Monx Head (3); Senior Dinner Club (4); Member of Engineers Assembly (4).

John Alan Longland, *M. E.* *Ocean City, N. J.*
Φ. Γ. Δ.; Monx Head; Senior Dinner Club; Glee Club (3) (4).

Erwin S. Mason, *E. E.* *Syracuse, N. Y.*
Debating Club; Class Track Team (1).

Thomas J. Meara, *M. E.* *Allegany, N. Y.*
Σ. A. E.; Varsity Track Team (1) (2).

Walter Papworth, *M. E.* *Syracuse, N. Y.*
T. B. Π.; Class Treasurer (3).

Edwin Pittman, *E. E.* *Elmira, N. Y.*
Σ. Φ. E.; American Institute of Electrical Engineers; vice president Engineers (2); president Engineers (3).

George Redlein, *C. E.* *Buffalo, N. Y.*
B. Θ. Π.; *Φ. K. A.*; *T. B. Π.*; *T. Δ. Σ.*; Corpse and Coffin; Skull and Serpent; Senior Dinner Club; Varsity Basketball (1) (2) (4); Atheltic Governing Board (3) (4); Convention Delegate to Beta Theta Pi National Convention, Niagara Falls, July 1907.

Senior Records

George Newbery Rooker, *E. E.* *Towanda, Pa.*

Σ. A. E.; Class Basketball Team (1) (2).

James P. Stimson, *M. E.*

Φ. Γ. Δ.; *Φ. K. A.*; Corpse and Coffin; Skull and Serpent; Senior Council; Football Team (1) (2) (3) (4); Captain of same (3).

Leon Fred'k Smith, *M. E.* *Syracuse, N. Y.*

Δ. K. E.; *Θ. N. E.*; *T. Δ. Σ.*; Monx Head.

Bruce C. Sprague, *E. E.* *Belleville, N. Y.*

Z. P.; Glee and Instrumental Club (2) (3) (4); Associate Editor Syracuse University Weekly (1) (2); Manager of same (3).

Elmer Everett Strong, *E. E.* *East Springfield, Pa.*

K. Σ.; *T. B. Π.*; Y. M. C. A. (3) (4); 11th Annual Convention of Tau Beta Pi (4); Assistant in Physics Laboratory (3) (4); American Institute of Electrical Engineers (4).

Wilbur Carroll Slayton, *C. E.* *Naples, N. Y.*

A. X. P.; Track Team (3) (4); Class Relay Team (3); Delegate to Annual Convention of *A. X. P.* at Philadelphia, Pa., 1908.

Ezra E. Talmadge, *C. E.* *Sandy Hill, N. Y.*

Σ. Φ. E.; Glee Club (3); Class Football Team (1) (2) (3) (4); Class Track Team (2) (3); University Band (3) (4); Manager of University Band (3).

Henry J. Schiefer, Jr., *E. E.*, *Buffalo, N. Y.*

Ψ. Υ.; *B. Δ. B.*; *Θ. N. E.*; Corpse and Coffin; *T. Θ. Υ.*; *T. Δ. Σ.*; Chairman executive committee (2); Freshman crew; Class Basketball team (2); Junior Crew at Philadelphia (2); Varsity four-oar (3); Varsity eight-oar sub. (2); Senior Cheer leader (3).

Fred W. Schiefer, *M. E.* *Buffalo, N. Y.*

Ψ. Υ.; *B. Δ. B.*; *T. Δ. Σ.*; Monx Head; Skull and Serpent; Glee Club (4); Varsity Track team (1); Class track team (1) (2); Class Basketball team (2); Manager Class Baseball team (1); Toastmaster Junior Engineers Banquet.

C. A. Rowley, *E. E.* *Fabius, N. Y.*

Class Baseball (2).

Jacob Schworm, *C. E.* *Buffalo, N. Y.*

Σ. N.; Double Seven; Press Club (4); Class Secretary Engineers (3); vice-president (2); Class Track team (1) (2); Intercollegiate Relay team (1); Track Team (1) (2); Cross Country team (1); Class Football Team (1) (2); Class Basketball (1); Engineers Football (3) (4); Football Squad (1) (2); Civil Engineers Union (4); Instructor Mechanical Drawing (3) (4); Instructor Stereotomy, Instructor Lettering.

Olin D. Parsons, *E. E.* *Union, N. Y.*

T. B. Π.; Assistant in Drafting Department (3) (4); American Institute of Electrical Engineers (4).

Ray Moorehouse Hudson, *M. E.* *Syracuse, N. Y.*

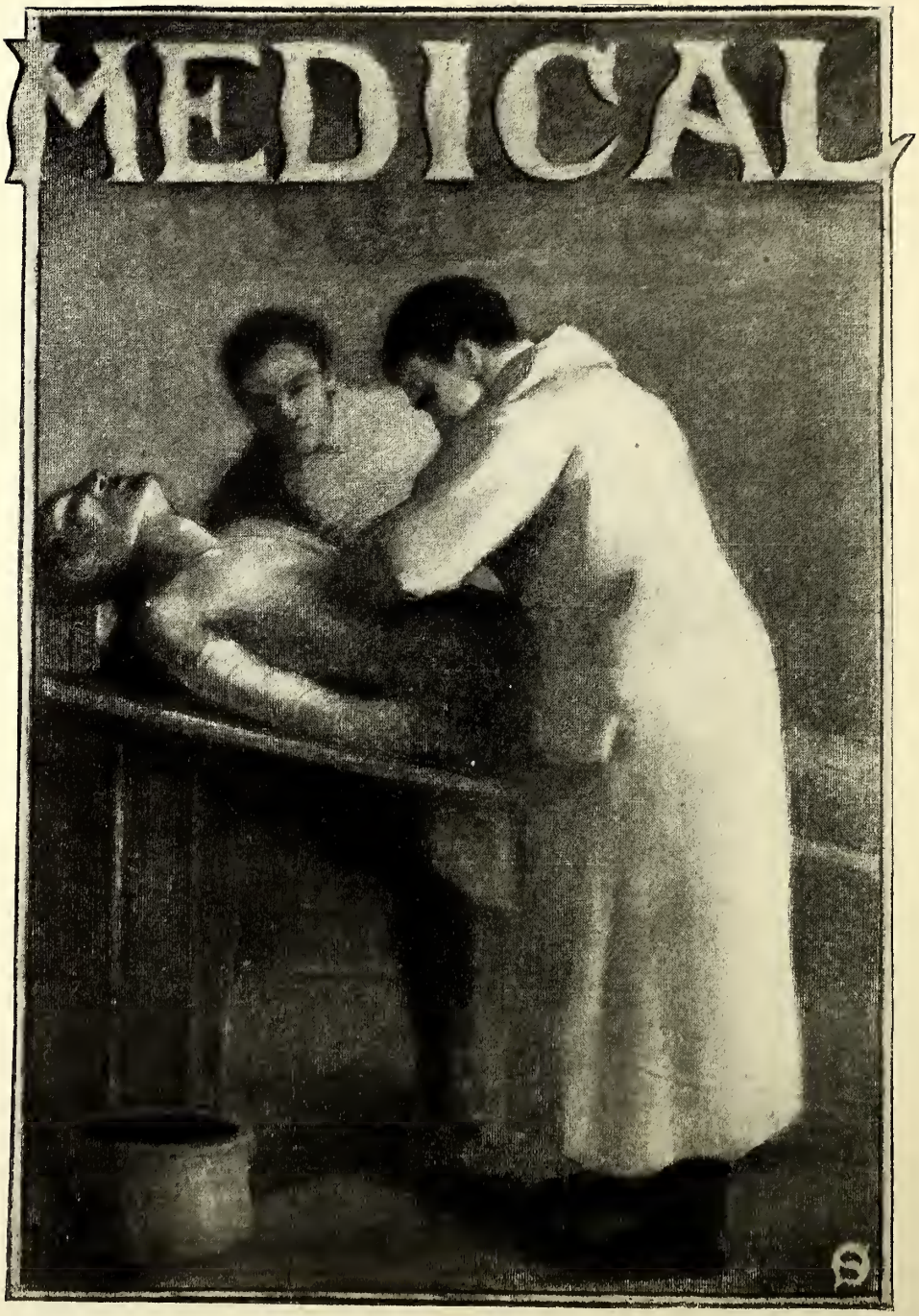
MEDICAL

Senior Records

Raymond C. Almy, *M. D.* *Dundee, N. Y.*
A. K. K.; I. Ω. O. K.; W. A. Nu Club; Football (Medic) (1) (4).

Perle B. Brockway, *M. D.* *Surgery.* *Utica, N. Y.*
Ψ.Υ.; N.Σ.N.; Class treasurer (1); vice president (3).

Mabel L. Cobb, *M. D.* *Pediatrics.* *Syracuse, N. Y.*
M. I. Γ.; Secretary (2); Vice president (3); vice president of Grad. Class.

Benj. Colegrove, *M. D.* *Surgery.* *Horsehead, N. Y.*
Φ. B. Π.; I. Ω. O. K.; President Class (3).

Charles A. Drake, *M. D.* *Norwich, N. Y.*
B. Θ. Π.; A. K. K.; I. Ω. O. K.; Skull and Serpent; Double Seven.

Emma Eberhardt, *M. D.* *Madalin, N. Y.*
Z. Φ.

Albertus Fagan, *M. D.* *Herkimer, N. Y.*

Paul B. Gerald, *M. D.* *Clayton, N. Y.*
Φ. B. Π.; Onondagan Board, 1907.

Joseph Lloyd Golly, *M. D.* *Rome, N. Y.*
Σ. X.; A. K. K.

John Graham Gordon, *M. D.* *Medicine.* *Ilion, N. Y.*
Φ. B. Π.; Chess Club (1) (2); Instrumental Club (3).

James Hannett, *M. D.* *Clyde, N. Y.*

Charles A. Hargitt, *M. D., Ph. B.* *Syracuse, N. Y.*
Δ. Υ.

Rogers D. Mead, *M. D.* *Hygiene.* *Newark Valley, N. Y.*

Austin Morris, *M. D.* *Genesco, N. Y.*
A. K. K.; I. Ω. O. K.; Double Seven; President of Class (4).

Hugh M. Magee, *M. D.* *Syracuse, N. Y.*
Class President (3).

Thomas J. O'Donnell, *M. D.* *East Syracuse, N. Y.*
A. K. K.; I. Ω. O. K.

John J. O'Neill, *M. D.* *Syracuse, N. Y.*
Φ. B. Π.

Ardeen E. Richmond, *A. B., M. D.* *Wellsville, N. Y.*
Φ. Γ. Δ.; Φ. B. Π.

S. M. Lambert, *Ph. B., M. D.* *Chadwicks, N. Y.*
A. K. K.; Class President (1); Class Football Team (1) (2).

Senior Records

Charles Layton Shafer, *M. D.* *Williamsport, Pa.*
A. X. P.; *Φ. B. Π.*; *I. Ω. O. K.*; Freshmen Football Team; Delegate to National Convention of *A. X. P.* at New York 1907, Associate Editor of Syracuse University Weekly (2); Assistant Business Manager of same (3); Business Manager of same (4).

John H. Stewart, *M. D.* *South Plymouth, N. Y.*
Φ. B. Π.; University Band (3) (4); Treasurer (3).

Frederick Wm. Smith, *M. D.* *Syracuse, N. Y.*
Φ. B. Π.

Vernon J. Snyder, *M. D.* *Camillus, N. Y.*
Σ. A. E.

Thaddeus Dewey Smith, *M. D.* *Constableville, N. Y.*
Φ. B. Π.

George Scribner Ten Eyck, *M. D.* *Syracuse, N. Y.*
Ψ. Υ.; *N. Σ. N.*

William F. Tyler, *M. D.* *Naples, N. Y.*
Φ. B. Π.; *I. Ω. O. K.*

Earl Calvin Wagner, *M. D.* *Erieville, N. Y.*
B. Θ. Π.; *A. K. K.*; *T. Θ. Υ.*; *I. Ω. O. K.*; Skull and Serpent; Double Seven; Alternate delegate to *B. Θ. Π.* National Convention July, 1907, at Niagara Falls.

Charles J. Wells, *M. D., Ph. B.* *Syracuse, N. Y.*
Δ. K. E.; *N. Σ. N.*

Ernest Wiedrick, *M. D.* *Bergen, N. Y.*
Φ. B. Π.

LAW
BULLETIN
S

Senior Records

Leon H. Canfield, *A. B.* *History.* *Syracuse, N. Y.*
Boar's Head (2) (3) (4); Honorary member of Classical Club (2); Historical Association; "Macbeth" cast (2); "Twelfth Night" cast (4).

John A. Dolan, *LL. B.* *Webster, South Dakota.*
Δ. Χ.; Monx Head; Senior Dinner Club; vice president of Class (1), president (3), treasurer (4); Member of Varsity Football Team (1); member Senior Council.

Oliver R. Johnson, *LL. B.* *Binghamton, N. Y.*
Law College Debating Club; Syracuse University Civic Club; vice president (1); Secretary (3).

John E. Morrissey, *LL. B.* *Syracuse, N. Y.*
Baseball Varsity (2) (3) (4).

F. P. Stoddard, *L.L. B.* *Camden, N. Y.*
Δ. Υ.; *Φ. Δ. Φ.*; *Τ. Θ. Υ.*; Monx Head; Instrumental Club (1) (2); *Δ. Υ.* Convention Delegate at Minneapolis, Minnesota.

Claude V. Stowell, *LL. B.* *Lindley, N. Y.*
Δ. Χ.; Law College Debate Club.

Horace W. B. Smith, *A. B., LL. B.* *Phoenix, N. Y.*
President of Freshman Law (1).

Leon E. Van Deusen, *LL. B.* *Phelps, N. Y.*
Φ. Κ. Ψ.; *Φ. Δ. Φ.*; *Θ. Ν. Ε.*; President (4), Secretary (2); Member of Class Executive Committee (2); Captain Class Football Team (1); Member Football Squad (1) (4); Class Baseball (1) (2).

George C. Wilcox, *LL. B.* *Bergen, N. Y.*
Φ. Δ. Φ.

Chester Burpee Grandey, *LL. B.* *Glens Falls, N. Y.*
Φ. Δ. Θ.; *Θ. Ν. Ε.*; Delegate to Phi Delta Theta convention at Carlisle, Pa. (4); Onondaga Board (3).

Agustus Newland Groves, *LL. B.* *Demster, N. Y.*
Δ. Χ.

Almus Wilmot Olver, *LL. B.* *Damascus, Pa.*
Δ. Χ.; Corpse and Coffin.

Homer A. Stebbins, *Ph. M., LL. B.* *Syracuse, N. Y.*
Ζ. Ψ.; *Φ. Δ. Φ.*; President upper class debating club (4); Dramatic Club (2) (3); Varsity Track team (2) (3) (4) (5); Assistant in History Department; John C. Tennant prize (4); Staff of Daily Orange (3); Cast of King Lear (3).

Ben Lewis Wiles, *Ph. B., LL. B.* *Van Hornville, N. Y.*
Φ. Κ. Ψ.; *Φ. Δ. Φ.*

B.S.
TEACHERS
COLLEGE

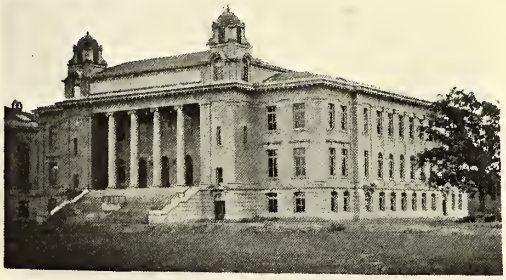

THE CARNEGIE LIBRARY

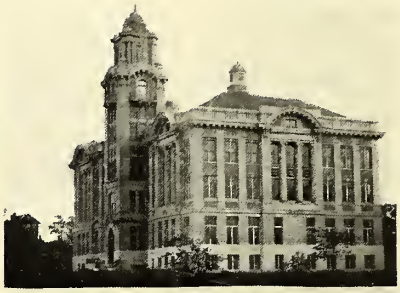

HALL OF NATURAL HISTORY

THE NEW BUILDINGS ON THE CAMPUS

MACHINERY HALL

BOWNE HALL

SIMS HALL

THE STADIUM

LAFAYETTE GAME 1907

ATTENDANCE 8,000

BUILT BY CONSOLIDATED ENGINEERING & CONSTRUCTION CO.

ATHLETICS

ATHLETICS

Athletic Governing Board of Syracuse University

Officers

President.....D. Raymond Cobb
Vice-President.....H. W. Smith
Secretary.....S. H. Cook
Treasurer.....W. W. Porter

Membership

Faculty

Holzwarth, Prof. F. J.
Peck, Prof. H. A.
Smallwood, Prof. W. M.
Walker, Prof. F. R.

Alumni

Bond, G. H., '94
Cobb, D. R., '92
Danziger, Henry, '90
VanLengen, Dr. F. W., '98

Undergraduates

Hansen, Emil, '08
Shea, T. J., '09
Stein, A. H., '09
Redlein, George, '08

Sustaining

Baker, F. J.
Petit, Douglass E.
Smith, H. W.
Wyatt, George W.

Student Athletic Association

Officers

President.....Hansen, Emil, '08
Vice-President.....Redlein, George, '08
Secretary.....Butz, C. Edwin, '08
Treasurer.....Porter, W. W.

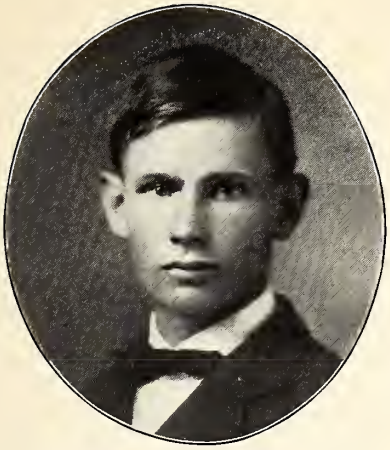

G. W. CHENEY, BASKETBALL MANAGER

C. E. BUTZ, COMMODORE OF THE NAVY

GEORGE REED, BASEBALL MANAGER

E. WINSHIP LOUCKS, TRACK MANAGER

CLIFFORD L. HAIGHT, FOOTBALL MANAGER

1908 Managers of Varsity Teams

Wearers of the Block S

Track

Loucks, E. W., '08, Manager

Allen, Claude, '08, Capt.
Call, C. A., '07
Horr, M. F., '09
Wisner, R. G., '09
Young, R. L., '09

Football

Simpson, F. M., '08, Manager

Anderson, H. D., '08
Banks, M. F., '09
Burton, E. A., '09
Cadigan, R. E., '09
Dudley, J. R., '10
Fisher, W. C., '09
Hart, John, '09
Horr, M. F., '09
Park, F. R., '08, Capt.
Reynolds, C. W. P., '09
Stein, A. H., '09
Stimson, J. P., '08
Waugh, O. L., '09
Wolf, J. B., '10

Crew

Butz, C. Edwin, '08, Commodore

Andrews, W. W., '07
Cumings, O. E., '07
Davis, D. A., '07, Capt.
Dodge, M. M., '08
Duvall, H. S., '08
Ellis, L. W., '09
Fisher, W. C., '09
Hale, A. L., '07
Hemenway, E. O., '09
Nelson, R. A., '09
Rice, L. C., '08
Spencer, H. J., '09
Ten Eyck, J., '09

Baseball

Dollard, E. A., '08
Mack, W. S., '10
Morrissey, J., '08
Raaflaub, A. C., '10
Ryan, J. T., '07, Captain
Scully, J. H., '09
Stein, A. H., '09
Sullivan, D. E., '09
Thayer, R. E., '09
VanArnan, J. R., '09
Walker, C. S., '10
Watkeys, D. H., '09

Basketball

Cheney, Guy W., '08, Manager

Dollard, E. A., '08, Captain
Lee, M. T., '09
Lynch, P. J., '10
Redlein, G. L., '08
Riehl, F. G., '08
Sugarman, L., '11

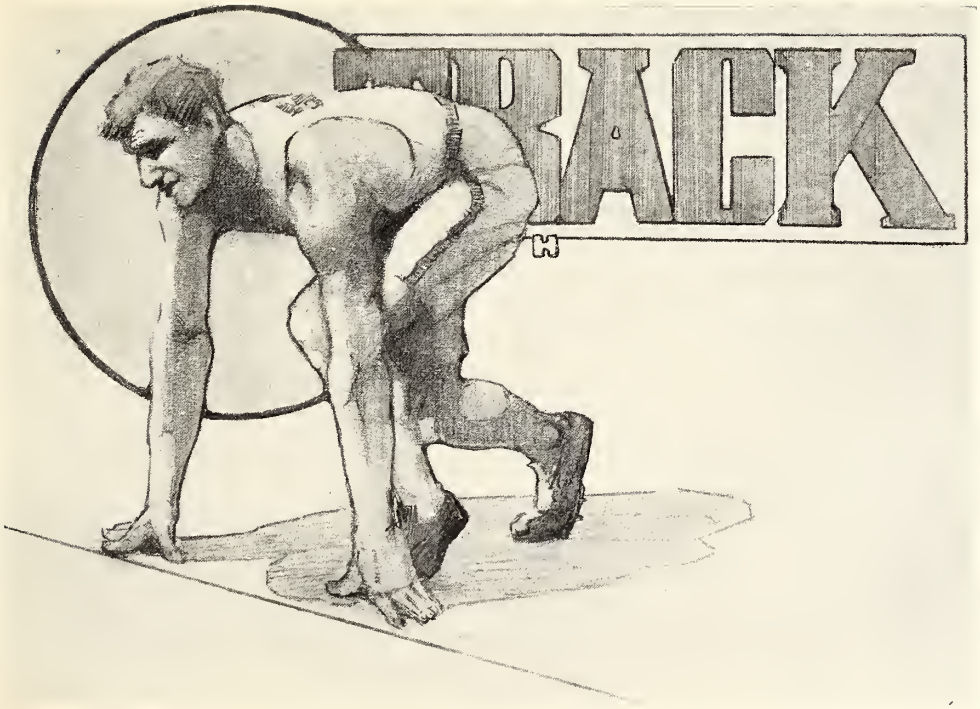

The prospect for the track season of 1907 was not bright. The stadium was unfinished and the south side of the old track, including the straight way, had been rendered unfit for use by the building operations.

In view of these conditions no home meets were scheduled.

The customary call for track candidates was made by Coach Keane directly after the Xmas Holidays.

With the use of board track Coaches Keane and Low soon developed a relay team that was sent to the 74th regiment games held at Buffalo. They won the race in good time. After this track work began in earnest.

Though it was not thought advisable to send a relay team to Philadelphia, Horr, Young and Allen were entered in their respective events. There Allen surprised the college world by winning the pole vault at 11 ft. 10¼ in. and afterwards breaking the intercollegiate record. He just missed breaking the world's record of 12 ft. 5⅛ in. by a slight margin. Horr secured second place in both the hammer throw and the discus throw. This performance of the men showed their careful coaching.

The event of the season was a dual meet between Syracuse and Carlisle held at Elmira. This was won by Syracuse by a score of 55 to 49. In this meet the remarkable work was done by Young in the dashes and "Hi" Call in the two mile. Young won the 100 in 9 4-5 sec. and Call took the two mile in 10 m. 5 sec., breaking the former Syracuse records in both events.

At the intercollegiates Syracuse won sixth place, just ahead of Harvard and behind Princeton, Horr winning first in the hammer throw and Allen taking second in the pole vault.

At the opening of college this Fall a call was made for candidates for the cross country team. Later a team was picked and sent down to Princeton where it acquitted itself with great credit, winning 4th place in competition with Cornell, Pennsylvania, Yale, Harvard, Boston Tech., Columbia and Princeton. This was a remarkable showing considering the fact that this was the first time that Syracuse has been represented.

A relay team was sent to Boston on February 1st, where, it was entered in the Boston A. A. A. U. games. In a relay race with Columbia, Syracuse won; time being 3 m. 17 sec.

Looking over past records we can congratulate ourselves on the showing of the team and the careful training of Coaches Keane and Low. "Tom" came to us highly recommended and he certainly has made good his recommendations.

With the prospect before us of a meet with Penn. State and the Carlisle Indians we can look forward to an active and successful year.

E. W. Loucks.

CAPTAIN ALLEN

COACH KEANE

Intercollegiate Association of Amateur Athletics of America

Officers 1907-1908

President.....John J. Rowe, Harvard
Secretary.....George Lunt, New York
Treasurer.....Rush G. Estee, Columbia

Executive Committee

Chapman, Frank C., Cornell
Martin, Sydney E., Pennsylvania
Sumner, Cyril, Yale
Walsh, Arthur B., Princeton

Colleges and Universities of the Association

Amherst
Boston College
Brown
Bucknell
Colgate
College City of New York
Columbia
Cornell
Dartmouth
Fordham
Georgetown
Harvard
Haverford
Johns Hopkins
Lafayette
Michigan
New York University
Pennsylvania
Princeton
Stevens
Swarthmore
Syracuse
Williams
Yale

Fifteenth Annual Meet of the I. C. A. A. A. A.
Harvard Stadium, Cambridge, Mass., May 31 and June 1, '07

Points Scored

Pennsylvania	33
Michigan	29
Yale	23
Cornell	15
Princeton	10
Syracuse	8
Harvard	7
Swarthmore	6
Dartmouth	5
Amherst	4
Williams	2

I. C. A. A. A. A. Championships

Harvard Stadium, Cambridge, Mass., May 31 and June 1, 1907

Throwing the hammer—Horr, Syracuse, first; Kersberg, Harvard, second; Pew, Cornell, third; Folwell, Pennsylvania, fourth. Distance—150 ft. 1½ in.

Pole vault—Dray, Yale, first; Allen, Syracuse, second; Gilbert, Yale, and Campbell, Yale, third. Height—11 ft., 11¾ in.

Intercollegiate Records

Event	Record	Holder	College	Date
100 yards dash	9 4-5 sec.	B. J. Wefers	Georgetown	1896
220 yards dash	21 1-5 sec.	B. J. Wefers	Georgetown	1896
440 yards run	48 4-5 sec.	J. B. Taylor	Pennsylvania	1907
Half-mile run	1 m. 56 s.	E. B. Parsons	Yale	1905
One-mile run	4 m. 20 3-5 s	Guy Haskins	Pennsylvania	1907
Two-mile run	9 m. 34 4-5 s.	F. A. Rowe	Michigan	1907
Running broad jump	24 ft. 4½ in.	A. C. Kraenzlein	Pennsylvania	1899
Running high jump	6 ft. 3¼ in.	T. Moffit	Pennsylvania	1907
Putting the shot	46 ft. 5½ in.	W. Krueger	Swarthmore	1907
Throwing the hammer	164 ft. 10 in.	J. R. DeWitt	Princeton	1902
Pole vault	11 ft. 11¾ in.	W. R. Dray	Yale	1907
120 yards hurdle	15 2-5s.	A. C. Kraenzlein	Pennyslvania	1899
220 yards hurdle	23 3-5s.	A. C. Kraenzlein	Pennsylvania	1898
One-mile walk	6 m. 45 2-5s.	W. B. Fetterman, Jr.	Pennsylvania	1898

Syracuse University Intercollegiate Team, 1907

Allen, C. A., '08 ..... Pole vault.
Heltman, H. J., '10 ..... Half mile run. One mile run.
Horr, M. F., '09 ..... Hammer throw. Shot put.
Marble, L. D., '10 ..... Two mile run.
Young, R. L., '09 ..... 100 yd. dash. 220 yd. dash.

Syracuse Winners at Intercollegiate Games

First place wins 5 points; second, 3 points; third, 2 points; fourth, 1 point.

(NOTE—Where men have taken places and the exact time of the competitor was not recorded the time of the winner is given.)

	NAME	EVENT	TIME, HEIGHT, OR DISTANCE	
1897	C. D. WHITTEMORE, '99	100-yard dash	Won in 10 2-5 sec.	1
1898	C. D. WHITTEMORE, '99	100-yard dash	Won in 10 sec.	1
	H. G. LEE, '99	440-yard dash	Won in 50 4-5 sec.	1
	MYER PRINSTEIN, '01	Broad jump	23 ft. 7 1-4 in.	5
1899	C. D. WHITTEMORE, '99	Broad jump	21 ft. 7-8 in.	1
	W. F. LEWIS, '99	120-yard hurdle	Won in 15 2-5 sec.	2
	R. A. WAITE, JR., '01	220-yard dash	Won in 21 2-5 sec.	1
	MYER PRINSTEIN, '01	Broad jump	23 ft. 2 in.	3
	E. T. GLASS, '02	Shot put	41 ft. 6 1-4 in.	3
1900	H. G. LEE, '99	440-yard dash	Won in 49 3-5 sec.	3
	MYER PRINSTEIN, '01	Broad jump	23 ft. 8 in.	5
	W. F. LEWIS, '01	120-yard hurdle	Won in 15 2-5 sec.	1
	J. M. SCRAFFORD, '02	Half-mile run	Won in 2 min. 3 2-5 sec.	1
1901	W. C. LOWE, '03	High jump	5 ft. 7 3-4 in.	1–2
1902	H. L. GARDNER, '04	Pole vault	11 ft.	3
	W. C. LOWE, '03	High jump	5 ft. 11 in.	5
1903	W. C. LOWE, '03	High jump	5 ft. 11 3-4 in.	3
	H. L. GARDNER, '04	Pole vault	11 ft. 7 in.	5
	C. VAN DUYNE, '04	Hammer throw	151 ft. 7 in.	3
1904	W. C. LOWE, '03	High jump	5 ft. 11 in.	5
	C. VAN DUYNE, '04	Hammer throw	154 ft. 11 in.	2
	H. L. GARDNER, '04	Pole vault	11 ft. 7 1-4 in.	$3\frac{1}{3}$
1905	C. VAN DUYNE, '04	Hammer throw	149 ft. 11 in.	5
	K. B. SQUIRES, '06	Half-mile run	Won in 1 min. 56 sec.	3
1906	R. L. YOUNG	220-yard hurdle	Won in 25 1-5 sec.	3
	M. F. HORR	Hammer throw	147 ft. $9\frac{1}{2}$ in.	5
	M. F. HORR	Shot put	43 ft. 10 in.	3
1907	M. F. HORR	Hammer throw	150 ft. $1\frac{1}{2}$ in.	5
	C. ALLEN	Pole vault	11 ft. 6 in.	3

'VARSITY TRACK TEAM 1907

Track Team, 1907

Captain.....C. Allen, '08
Manager.....E. H. Gidley, '07
Coaches.....T. F. Keane, W. C. Lowe, '03
Assistant Manager.....E. W. Loucks, '08

Dashes and Runs

D. F. Dunster, '07
R. W. Fisher, '07
H. A. Stebbins, '08
F. W. Fuller, '08
R. L. Young, '09
R. G. Wisner, '09
W. A. Blanchard, '09
C. H. Barnes, '09
W. J. Stube, '09
C. A. Call, '07
H. M. Hitchner, '09
M. I. Roy, '09
M. S. Cox, '08
W. W. Dickenson, '10
L. D. Marble, '09
W. D. Campbell, '09
H. J. Heltman, '10

Hurdles

R. W. Fisher, '07
R. L. Young, '09
R. G. Wisner, '09
M. A. Blanchard, '09

Jumps

C. Allen, '08
F. M. Fuller, '08
R. G. Wisner, '09
R. W. Fisher, '07
J. E. Thompson, '09

Pole Vault

C. Allen, '08
A. W. Wisner, '09

Weights

M. F. Horr, '09
R. E. Cadigan, '09

Syracuse University Records

EVENT	RECORD	HOLDER
50-yard dash	5 3-5 sec.	K. B. Squires, '06
		R. L. Young, ex-'09
100-yard dash	9 4-5 sec.	R. L. Young, ex.'09
220-yard dash	22 sec.	Maurice Fikes, '97
440-yard dash	50 3-5 sec.	H. G. Lee, '00
		K. B. Squires, '06
880-yard run	1 min. 58 2-5 sec.	K. B. Squires, '06
Mile run	4 min. 35 1-5 sec.	W. L. Wise, '03
Two-mile run	10 min. 5 sec.	C. A. Call, '07
120-yard hurdle	16 sec.	W. C. Lowe, '03
220-yard hurdle	24 2-5 sec.	R. L. Young, ex-'09
Running high jump	6 ft. $1\frac{7}{8}$ in.	W. C. Lowe, '03
Running broad jump	24 ft. $7\frac{1}{4}$ in.	Myer Prinstein, '02
Pole Vault	12 ft. $1\frac{1}{4}$ in.	Claude Allen, ex-'08
Shot Put	45 ft. $5\frac{1}{2}$ in.	M. F. Horr , '09
Hammer Throw	154 ft. 11 in.	C. Van Duyne, '04
Discus Throw	128 ft. $7\frac{1}{2}$ in.	M. F. Horr, '09

Carlisle-Syracuse Dual Meet

Elmira, N. Y., May 16, 1907

EVENT	WINNER	SECOND	TIME
120 yard hurdle	Wisner (S)	Schauandove (C)	16 2-5 sec.
100 yard dash	Young (S)	Rogers (C)	9 4-5 sec.
Mile run	Blackstar (C)		4 min. 38 sec.
440 yard dash	Rogers (C)	Cox (S)	51 1-5 sec.
220 yard run	Young (S)	Rogers (C)	23 3-5 sec.
Two mile run	Call (S)	Marble (S)	10 min. 5 sec.
220 yard hurdle	Young (S)	Mt. Pleasant (C)	26 3-5 sec.
One half mile run	Blackstar (C)	Two Hearts (C)	
Shot put	Horr (S)	Exendine (C)	
Pole vault	Allen (S)		10 ft. 6 in.
		Exendine (C)	
Running high jump	Thomas (C)	Thompson (S)	5 ft. 5 in.
		Allen (S)	
Hammer throw	Horr (S)	Nichodemus Billy	142 ft. 6 in.
Running broad jump	Mt. Pleasant (C)		

University of Pennsylvania Relay Carnival

Franklin Field, April 27, 1907

Pole Vault

Allen	Syracuse	First	11 ft. 10¼ in.
Iddings	Chicago	Second	11 ft. 7 in.
Norris	Illinois	Third	11 ft. 4 in.

Allen afterward established field record, 12 ft. 1¼ in.

Hammer Throw

Talbott	Mercersburg	First	153 ft. 9½ in.
Horr	Syracuse	Second	146 ft. 6 in.
Dussell	Chicago	Third	146 ft. 3 in.

Discus Throw

Garrels	Michigan	First	135 ft. 9 in.
Horr	Syracuse	Second	127 ft. 8 in.
Talbott	Mercersburg	Third	125 ft. 4 in.

Syracuse University Relay Team, 1908

VARSITY RELAY TEAM, 1908

ROY, M. I., '09 — DICKENSON, W. W., '10

MARBLE, L. D., '09 — BARNES, C. H., '09

BECKWITH, G. D., '09 (SUB.)

Boston Athletic Association Meet, February 1, 1908

One mile relay. Entries Columbia and Syracuse.
Won by Syracuse. Time 3 min. 17 sec.

Buffalo Athletic Association Meet, March 17, 1908

One mile relay. Entries Carlisle Indians and Syracuse.
Won by Syracuse. Time 3 min. 43 4-5 sec.
250 yd. novice race. Won by Beckwith '09. Time 30 1-5 sec.
One mile novice race. Won by Stube '09, Norton '10, third.
Time 4 min. 52 sec.
One mile handicap. Marble '09 third from 10 yd. mark.
Winner's time 4 min. 32 sec.

THE GYMNASIUM

Cross-Country Club

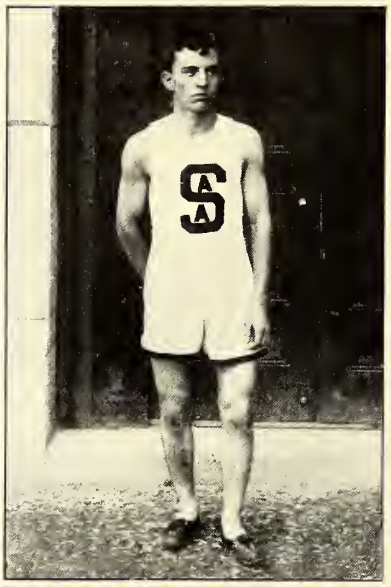

WILLIAM J. STUBE, '09
Captain Cross-Country Team

When college opened in the Fall of 1907, the opinion seemed prevalent throughout the University that Syracuse would be represented in the annual cross-country race at Princeton on November 27th. This feeling was caused chiefly by the interest which the club had aroused, and by the good fortune that none of the long distant athletes had been lost.

Early in the season Coach Keane called the candidates together and outlined the work for the season, stating that a Varsity team would be sent to Princeton, if a team good enough could be rounded into shape.

From the beginning the prospects were bright, sixty men responded to the call and they worked with zeal to develop a strong team. As the season advanced the men began to show good form and soon the news came that Syracuse had entered a team in the intercollegiate meet. Still there was a deal of speculation as to our chances in such a contest—Syracuse was to meet on her first appearance such colleges as Cornell, Pennsylvania, Yale, Harvard, etc., in a six and one-half mile race. Syracuse with a team of seven men, all of whom finished, surprised the entire college world by finishing fourth. The points scored by respective teams are as follows: Cornell, 39; Pennsylvania, 61; Yale, 135; Syracuse, 173; Harvard, 182; Columbia, 227; M. I. T., 228; and Princeton, 231.

The race was run on a muddy field, but notwithstanding this fact the first man, Haskins of Pennsylvania, covered the six and one-half miles in thirty-five minutes and nine seconds, which is nineteen seconds better than the record made a year ago.

To my mind the significance of the showing made by the first team to represent the Orange at Princeton in an intercollegiate cross-country race can not be fully estimated. Only one or two men out of the 1907 squad will be lost by graduation, while the amount of comparatively green material which is being

developed should make Syracuse a strong factor in cross-country athletics for the next few years.

May the team which was the first to represent the University in a cross-country race, the first to bring home intercollegiate honors in this branch of athletics, the team which requires a large number of long distant runners, go on to bring still greater and more lasting victories for its Alma Mater.

WILLIAM J. STUBE, '09
Captain.

'VARSITY CROSS-COUNTRY TEAM, 1907

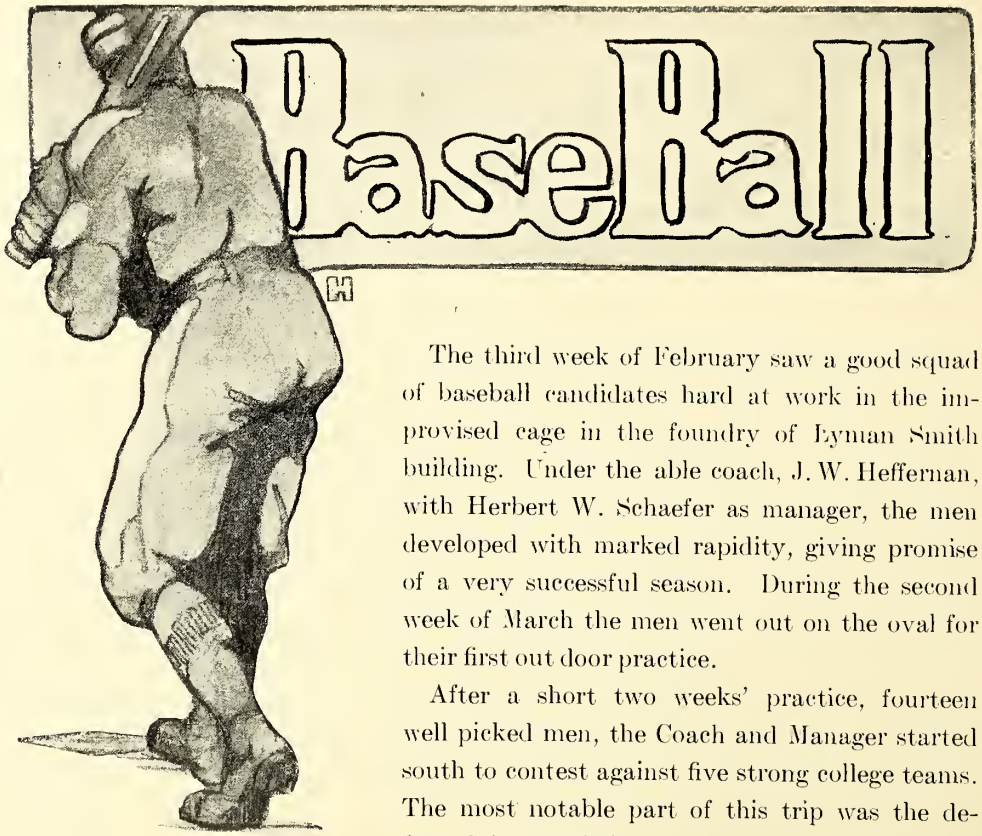

The third week of February saw a good squad of baseball candidates hard at work in the improvised cage in the foundry of Lyman Smith building. Under the able coach, J. W. Heffernan, with Herbert W. Schaefer as manager, the men developed with marked rapidity, giving promise of a very successful season. During the second week of March the men went out on the oval for their first out door practice.

After a short two weeks' practice, fourteen well picked men, the Coach and Manager started south to contest against five strong college teams. The most notable part of this trip was the defeat of Annapolis in four and one-half innings by a score of six to three and the remarkable game with Georgetown who scored four points to our one, giving them a hard earned victory. This proved to be our only defeat on the trip.

With the return of the team baseball enthusiasm was at its height. On the twentieth of April, one of the coldest days of the "Spring," a large crowd gathered to see the team defeat Princeton by a score of six to three. The games on the Eastern trip were easy victories for our opponents. Yale and Holy Cross walked away with large scores to their credit. Fordham and Princeton found Syracuse easy as the team got the "Spring fever" and had twenty-four errors chalked against them. After a fine game at Rochester, with a victory for the "Orange," the team went to Elmira where they scalped the Indians by a score of three to two. This was undoubtedly the best and fastest game of the season and showed what Captain Ryan and his men could do. The season was closed

by the Varsity defeating Niagara on our own grounds. With this brief review of the season of 1907, the student body can have nothing but praise for the untiring work of Captain Ryan and Manager Schaefer.

GEORGE S. REED, '08,
Assistant Manager Base Ball Team.

1907 Baseball Schedule

DATE	TEAM	PLACE	Syr.	Op.
April 1	George Washington	Washington, D. C	15	2
April 2	Washington College	Chestertown, Md.	10	3
April 3	Annapolis	Annapolis, Md	6	3
April 4	Georgetown	Washington, D. C	1	4
April 5	George Washington	Washington, D. C	12	6
April 20	Princeton	Syracuse	6	3
April 27	Hamilton	Syracuse	18	0
April 30	Syracuse Stars	Syracuse	2	4
May 2	Yale	New Haven, Mass	3	7
May 3	Holy Cross	Worcester, Mass	8	15
May 4	Brown	Providence, R. I	Rain	
May 9	Bucknell	Syracuse	Rain	
May 10	Niagara	Syracuse	Rain	
May 14	Rochester	Rochester, N. Y	9	5
May 16	Carlisle Indians	Elmira, N. Y	3	2
May 21	Fordham	New York City	4	7
May 22	Princeton	Princeton, N. J	1	7
May 25	Niagara	Syracuse	3	1

'VARSITY BASEBALL TEAM, 1907

The Varsity Nine---Season of 1907

Captain	James P. Ryan, '07
Manager	Herbert W. Shaefer, '07
Assistant Manager	George Reed, '08
Coach	J. W. Heffernan, '05

The Team

Dollard, E. A., '08, c.
Mack, W. F., '10, p.
Morrissey, J. E., '08. l. f
Raaflaub, A. L. '10, s. s.
Ryan, J. P., '07, s. s., Captain
Scully, J. H., '09, 3b.
Stein, A. H., '09, p.
Sullivan, D. E., '09, c.
Thayer, R. E., '09, c. f.
Van Arnan, J. R., '09, 1b.
Watkeys, D. H., '09, p.

Substitutes

Power, T. A., '10
Seymour, C. L., '10
Truax, W. H., '10
Vaughn, D. G., '09

Officers Elected for 1908

Captain	John H. Scully, '09
Manager	George Reed, '08
Assistant Manager	W. Clyde Sykes, '09
Coach	James P. Ryan, '07

JAMES P. RYAN
Baseball Coach 1908

The Navy

Immediately after the mid-year examinations, Coach James A. Ten Eyck began to develop the crews of 1907. At the first call for candidates about sixty freshmen and twenty varsity men reported for work on the rowing machines.

Just as soon as the weather permitted the men were put into the "work boats" on the "Outlet." Then they labored until the River was free from ice and the shells could be launched.

On May 31st our Varsity eight and four oared crews lined up on Lake Mendota with the strong Wisconsin Varsity eight and four oared crews respectively, eagerly awaiting the crack of the pistol. The races were rowed. Our eight oared was defeated, our four oared won.

The following Monday afternoon found all the crews on Onondaga Lake again working with as much spirit as ever.

On June the twenty-sixth the Intercollegiate regatta was held at Poughkeepsie. Syracuse had been on the River for two weeks previous to the race. While the result of the races was not so brilliant for us as we had hoped it might be, we at least convinced the rowing authorities that Syracuse and James A. Ten Eyck are still in the game.

C. EDWIN BUTZ, '08, Vice Commodore.

The Navy---Season 1907

Commodore.....Harold D. Stevens, '07
Vice-Commodore.....C. Edwin Butz, '08
Captain.....Darius A. Davis, '07
Coach.....James A. Ten Eyck

'Varsity Eight

Position	Name	Class	Age	Height	Weight
Bow	M. M. Dodge	'08	22	5–10½	175
No 2	A. L. Hale	'07	24	6–0	166
No. 3	W. W. Andrews	'07	25	6–0	175
No. 4	H. S. Duvall	'08	21	5–8½	175
No. 5	E. O. Hemenway	'09	20	6–1	173
No. 6	R. A. Nelson	'09	22	6–5½	194
No. 7	W. C. Fisher	'09	22	5–10½	179
Stroke	J. Ten Eyck	'09	20	5–8	160
	Average		22	5–10¼	174⅝
Coxswain	L. W. Ellis	'09	22	5–1	103
Substitutes:					
	T. J. Shea	'09	20	6–0½	174
	E. C. Roberts	'09	20	6–0	174
	R. H. Bowen	'08	21	5–10½	162

'Varsity Four

Position	Name	Class	Age	Height	Weight
Bow	H. J. Schiefer, Jr	'08	24	5–10½	154
No. 2	O. E. Cumings	'07	25	5–11¾	157
No. 3	L. C. Rice	'08	21	6–1½	177
Stroke	H. J. Spencer	'07	23	6–0	156
	Average		23¼	6–0	161

Freshman Eight

Position	Name	Class	Age	Height	Weight
Bow	A. G. Kengott	'10	24	5–8¼	152
No. 2	R. P. Knapp	'10	22	5–11	160
No. 3	G. W. Crapo	'10	21	5–9½	150
No. 4	M. C. Shimer	'10	22	6–0¼	168
No. 5	B. J. Fisher	'10	24	6–0	170
No. 6	A. F. Forbes	'10	19	6–1	195
No. 7	L. A. Watson	'10	19	5–10¾	170
Stroke	E. G. Champlin	'10	19	6–0	181
	Average		21¼	5–11¾	168¼
Coxswain	F. E. Eldridge	'10	19	5–3½	117
Substitutes:					
	P. N. H. Sze	'10	20	5–4	107
	D. L. Smith	'10	21	5–11	165
	L. J. Kaley	'10	20	6–0½	186
	J. S. Dascumb	'10	22	6–1	170

'VARSITY CREW, 1907

The Intercollegiate Varsity Boat Race

Poughkeepsie, N. Y., June 26, 1907. **Course, Four Mile Straightaway**

Entries and Course Positions

Position	Columbia	Cornell	Syracuse	Pennsylvania	Georgetown	Wisconsin	U. S. Naval Academy
Bow	H. M. Suevily	J. H. Bromley	M. M. Dodge	J. W. Townsend, Jr.	J. Chapman	G. S. Hine	F. T. Leighton
No. 2	J. C. Mackenzie	E. J. Bayer	A. L. Hale	W. H. Doering	C. F. Woods	V. Ruth	H. A. Bagg
No. 3	L. H. Spalding	W. S. Newman	W. W. Andrews	C. A. Kirkpatrick	J. D. Murray	G. G. Wilder	R. H. Davis
No. 4	W. L. Starbuck	L. R. Gracy	H. S. Duvall	F. C. Rogers	W. J. Cronin	B. F. Davis	N. H. White
No. 5	P. W. Von Saltza	L. W. Gavett	E. O. Hemenway	D. Hendrie	F. M. Fay	T. E. Van Meter	E. W. Pritchard
No. 6	G. M. Mackenzie	C. G. Goodier	R. A. Nelson	J. P. Walton	J. McH. Stuart	C. N. Johnson	F. W. Rockwell
No. 7	J. N. Boyle	W. S. Stowell	W. C. Fisher	H. C. Dean	W. R. Rice	D. H. Witte	E. W. Mc Kee
Stroke	B. P. Cerussi	C. P. Cox	J. Ten Eyck	H. A. Emig	E. Fitzgerald, Jr.	E. A. Dinet	J. H. Ingram
Cox	W. S. Winslow	W. G. Taylor	L. W. Ellis	A. B. Mills	J. Duff, Jr.	T. E. Burke	W. L. Roberts

Cornell won in 20 minutes, 2 2-5 seconds
Columbia, second in 20 minutes, 4 seconds
Annapolis, third in 20 minutes, 13 4-5 seconds
Pennsylvania, fourth in 20 minutes, 33 2-5 seconds
Wisconsin, fifth (no time taken)
Georgetown, sixth (no time taken)
Syracuse, (did not finish)

Previous Winners of the Varsity Challenge Cup

1901 Cornell 1902 Cornell 1903 Cornell 1904 Syracuse 1905 Cornell 1906 Cornell 1907 Cornell

'VARSITY FOUR, 1907

The Intercollegiate Four-Oared Boat Race

Poughkeepsie, N. Y., June 26, 1907

Course—Two Miles Straightaway

Entries and Course Positions

Pos.	Syracuse	Pennsylvania	Columbia	Cornell
Bow	H. J. Schiefer, Jr.	L. T. Emory	G. Norris	T. W. B. Welsh
No. 2	O. E. Cumings	G. L. Schelling	J. Gillies	R. E. Coulson
No. 3	L. C. Rice	F. L. Ballard	C. S. McLean	E. L. D. Seymour
Stroke	H. J. Spencer	A. Foster, Jr.	C. Von E. Mitchell	J. W. Holt

Syracuse won in 10 minutes 37 1-5 seconds.
Cornell second in 10 minutes 40 seconds.
Pennsylvania third in 10 minutes 49 seconds.
Columbia fourth in 10 minutes 50 3-5 seconds.

Previous Winners of the Kennedy Challenge Trophy

1901 Cornell
1902 Cornell
1903 Cornell
1904 Cornell
1905 Syracuse
1906 Cornell
1907 Syracuse

JAMES A. TEN EYCK
Coach of Syracuse Crews, 1908

FRESHMAN CREW, 1907

The Intercollegiate Freshman Boat Race

Poughkeepsie, N. Y., June 26, 1907

Course—Two Miles Straightaway

Entries and Course Positions

Pos.	Cornell	Wisconsin	Syracuse	Pennsylvania	Columbia
Bow	S. Williams	H. W. Rick	A. G. Kengott	R. E. Lea	W. Steinschneider
No. 2	W. A. Backus	S. Kerr	R. P. Knapp	R. C. Heisler	A. M. Hamann
No. 3	F. B. Kelley	H. A. Sumnicht	G. W. Crapo	W. A. Stoever	G. D. Hauser
No. 4	F. W. Morrow	O. I. Hickcox	M. C. Shimer	H. P. Braddock	F. S. Dellenbaugh
No. 5	W. A. Koerner	P. J. Murphy	B. J. Fisher	T. Crooks	P. Renshaw
No. 6	C. C. May	R. Iakisch	A. F. Forbes	E. T. Hoffman, Jr.	F. H. Saunders
No. 7	A. S. Martin	R. T. Trane	L. A. Watson	J. P. Ferguson	R. M. Keator
Stroke	H. H. Forbes	J. W. Wilce	E. G. Champlin	G. Gawthrop	R. K. Murphy
Coxswain	E. M. Whitlock	E. J. Ryan	F. E. Eldridge	F. H. Pinckney	N. O. Rockwood

Wisconsin won in 9 minutes 56 seconds.

Syracuse second in 10 minutes 3 seconds.

Pennsylvania third in 10 minutes 4 seconds

Columbia fourth in 10 minutes 5 2-5 seconds.

Cornell fifth in 10 minutes 7 4-5 seconds.

Previous Winners of Steward's Cup

1901 Pennsylvania

1902 Cornell

1903 Cornell

1904 Syracuse

1905 Cornell

1906 Syracuse

1907 Wisconsin

Wisconsin-Syracuse Regatta

Lake Mendota, May 31, 1907

Varsity Crews

	Syracuse				Wisconsin			
	Name	Age	Wt.	Height	Name	Age	Wt.	Height
Bow	A. M. Dodge	22	173	5.10	G. S. Hine	22	161	6.1
No. 2	D. A. Davis (Capt.)	24	163	6.1	V. Ruth	22	164	6.2
No. 3	W. W. Andrews	25	180	6.	G. G. Wilder	20	173	6.1½
No. 4	A. S. Duvall	21	174	5.8½	B. F. Davis (Capt.)	22	185	6.2
No. 5	E. O. Hemenway	20	175	6.1	T. E. Van Meter	23	177	5.9
No. 6	R. A. Nelson	22	195	6.5½	C. N. Johnson	20	173	6.2
No. 7	W. C. Fisher	22	178	5.10½	D. H. Witte	18	178	6.1½
Stroke	J. Ten Eyck	20	153	5.8	E. A. Dinet	19	163	6.1
Coxswain	L. Ellis	22	105	5.1	T. E. Burke	25	84	5.0½

Won by Wisconsin. Time 10 minutes 34 seconds.

Varsity Four-Oared

	Syracuse				Wisconsin			
	Name	Age	Wt.	Height	Name	Age	Wt.	Height
Bow	H. J. Schiefer	24	155	5.10½	A. W. Bechlem	25	158	6.
No. 2	O. E. Cumings	25	160	5.11¾	A. H. Bartlet	26	175	5.11
No. 3	L. C. Rice	21	177	6.1½	H. P. Brumder	22	160	5.9
Stroke	H. J. Spencer	23	160	6.	E. A. Richter	22	160	5.9

Won by Syracuse. Time 11 minutes 45 seconds.

The prospects of the Varsity football team at the beginning of the 1907 season were exceedingly rosy. With first-class material, good coaches and a trainer who ranks second to none, it seemed that Syracuse would make a banner record. Dame fortune, however, was to be reckoned with. Accidents not only to the first men but also to the substitutes, along with rigid scholastic requirements, eliminated some of the mainstays of the team in the heart of the season.

The first week before the opening of the collegiate year, 24 men reported at Cazenovia for a few days' limbering up. On the return to Syracuse the Varsity squad was increased to about 35 men, and a freshmen squad of 30 men was formed for the purpose of developing a freshmen team, which was necessitated by the adoption of the one year rule. Rochester and Hobart were easily defeated in the new stadium. Here was exhibited the new style of game in only a slight degree, the coaches contenting themselves with getting a line on their material. At New Haven the first real strength of our team was shown. Yale scored two touchdowns in the first half, one of them coming as a result of a high pass from center to fullback while in kick formation within our 10 yard line, a Yale end recovering the ball back of our line. In the second half neither side scored and the game of Syracuse was a vast improvement over the first half.

At Buffalo we met a better team, the Carlisle Indians. Our score 14–6 can be favorably compared with any of the scores rolled up by the Indians against Pennsylvania and Harvard, and other strong teams. The Williams game was not as close as the score would indicate. Four times the ball was carried the entire length of the field by Syracuse on straight football interspersed with forward passes, each time to be lost on either a fumble or an accountable weakening of our offence. Hamilton played a plucky game but was outclassed throughout. Our work in this game was brilliant and the score would have been larger but for the number of substitutes used in the second half, when the team work was diminished.

The beginning of Syracuse's hard luck came with the Bucknell game. We scored a clean cut victory over a good scrappy team. But Bucknell, if she did not win, at least left marks on our men which greatly impaired their effectiveness. Stein came out of the game with water on the knee, Burton, the speedy end, suffered a badly sprained ankle, while Cadigan received a severe wrench in his shoulder. Champlin, substitute to Stein, broke his leg a few nights before the Lafayette game, and we were without a man to punt or handle the forward pass. However, Coach O'Neil was not discouraged, and by great work patched up a team that held Lafayette to a tie. When you consider that Stimson, one of the backs, was playing at end, that Wolfe was shifted from half back to full back two days before the game, and that Captain Park came out of the hospital, still suffering from an abscess in the ear, to play in this game, you will have an idea of the feat which O'Neil performed in staving off a defeat.

The last game of the season was our keenest blow. Last year we beat West Point 4–0 and notwithstanding our crippled condition, expected to give them a hard game. Stein, still suffering from water on the knee was back in the game with his old team-mates, Capt. Park and Stinson. We were without the services of Burton, and Cadigan was still in bad shape. Anderson kicked a beautiful goal from placement and West Point was unable to score the first half. It was a different story later as urged on by Beavers line plunging, the whole team swept us off our feet, Syracuse evidently going up into the air under the savage onslaught, and once started West Point did not stop until she had rolled up 23 points. This "explosion" can be laid to the unsettled condition of the team owing to its crippled men, who when the pinch came were not able to stand the strain.

CLIFFORD L. HAIGHT, '08, Manager.

The result of the season's games follows:

SYRACUSE	28	HOBART	0
SYRACUSE	40	ROCHESTER	6
SYRACUSE	0	YALE	10
SYRACUSE	6	CARLISLE INDIANS	14
SYRACUSE,	9	WILLIAMS	0
SYRACUSE	22	HAMILTON	0
SYRACUSE	20	BUCKNELL	6
SYRACUSE	4	LAFAYETTE	4
SYRACUSE	4	ARMY	23
	133		63

LAFAYETTE GAME, '07

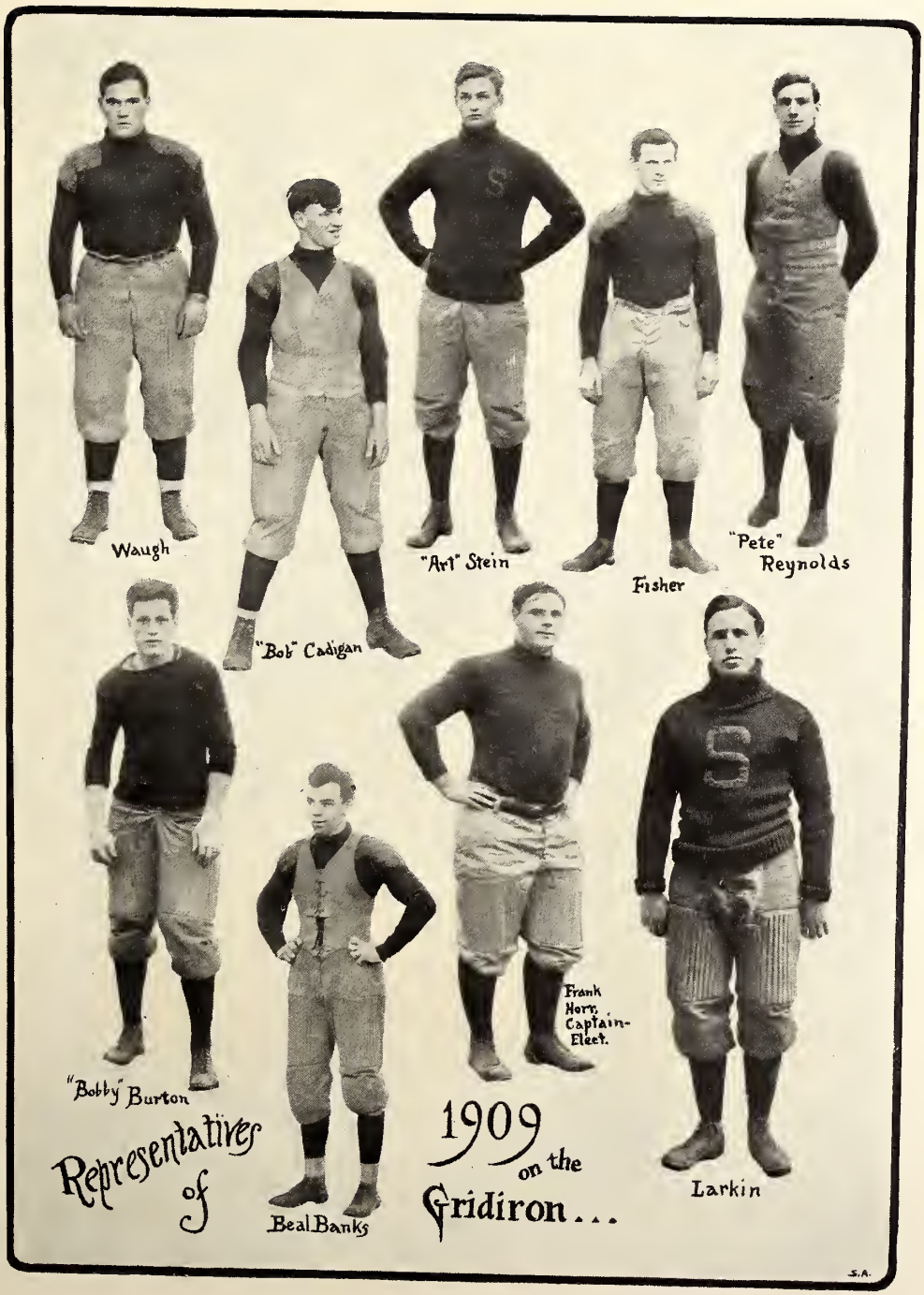
Waugh
"Bob" Cadigan
"Art" Stein
Fisher
"Pete" Reynolds
"Bobby" Burton
Beal Banks
Frank Nery, Captain-Elect.
Larkin
Representatives of 1909 on the Gridiron...
S.A.

'VARSITY FOOTBALL TEAM, 1907

Football---Season of 1907

Officers

Manager ..... Clifford L. Haight
Assistant Manager ..... Frank M. Simpson
Coaches ..... Frank J. O'Neill, Lynn B. Wyckoff
Trainer ..... Thomas Keane

The Team

Center

Anderson, H. D., '08

Guards

Cadigan, Robert E., '09 — Hart, John, '09 — Waugh, Orlo L., '09

Ends

Larkin, E. M., '09 — Reynolds, C. W. P., '09 — Burton, E. A., '09

Tackles

Fisher, W. Claude, '09 — Horr, M. Frank, '09

Quarterback

Banks, M. Beal, '09

Halfbacks

Park, Ford R., '08, Captain — Stimson, James P., '08 — Wolf, J. B., '10

Fullbacks

Stein, Arthur H., '09 — Dudley, J. H., '10

Substitutes

Preston, L. C., '10, R. E.
Scully, Daniel, '08, C.
Stabile, A. L., '09, C.
O'Brien, Robert, '08, R. T.
Champlin, E. G., '10, F. B.
Gilbert, Benjamin, '11, Q. B.
VanArnan, J. R., '09C.
Shimer, M. C., Sp. C.
Barry, H. H., '10, R. H.

FRESHMAN FOOTBALL SQUAD, 1907

BASKETBALL

The Basketball season of 1907–1908 began with good prospects. As the nucleus for a strong team there remained Captain Dollard, Redlein and Riehl, all veterans of three years' experience. Lee, a substitute of the strong 1905–1906 team, was also a logical candidate for the team. Besides these the second team of last year were all in college. A goodly number of freshmen appeared at the first call. Of this number Sugarman and Lynch were recognized from the first as Varsity material.

The first game was played against St. Lawrence. The work of the Orange was brilliant in spots and showed prospects for a fine team. Yale was met a week later in a game in which the two forwards, Lee and Sugarman, proved themselves worthy comrades of the veterans. January 11th the team played at Troy and won a fast game against the Rensselaer Poly. team. In this game Lynch, a guard, played in good consistent manner. The same line-up defeated Rochester 29–5 a week later.

Williams came here January 24 and drew an eager, enthusiastic audience. Syracuse with a good lead became careless and Williams with fine work tied the score. In the play off Redlein scored two baskets, winning the game for the Orange amid wildest enthusiasm. The defeat of Williams convinced everyone that the Orange five were an exceedingly fast combination.

On February 1st, Syracuse defeated her old enemy Colgate in a contest at Hamilton in which Redlein again starred. Princeton met defeat a week later and the Varsity faced its Eastern trip with a record of seven victories and no defeats.

Williams was defeated on her own floor by a double score, the first defeat recorded against her in four years in her own gymnasium. Wesleyan was met and out-played 22–16 in a contest in which Syracuse excelled in goal shooting. The entire period was not played owing to unfortunate trouble with an incompetent official.

Brown met a crippled team, Capt. Dollard being out of the game with a bad knee and Sugarman playing under the same conditions. Tired out with their strenuous trip, Syracuse was defeated by the splendid work of the Brown five. Pennsylvania was met before the men had rested at all from their trip, the game being called a day earlier than previously arranged for. Although intercollegiate champions, the Red and Blue five could hardly have defeated the Orange under equal conditions.

Spurred on by its defeats, the Orange, in a crippled condition, met Colgate and won a hard game. Cavanaugh did well at forward in his only game of the season. Rochester, which had been playing the best basketball of the season, was planning to win from Syracuse at Rochester. The Orange entered the contest with a fighting spirit characteristic of all their out-of-town contests and played a game which would have defeated any team in the country. Thus the season closed with a much desired victory.

Reviewing the season we find a record of eleven victories and two defeats. Of these five were upon opponents' floors. The fine showing can be traced to no one man. The games were won by consistent team work. Every player was a scorer, as all teams found to their sorrow. The forwards averaged three field goals per man in their games, and the rest of the team, though doing most of the defense work, scored nearly two goals per man in each game. In defensive work the Orange excelled every team which they met; especially in its out-of-town games was this evident. These contests were invariably played with a whirlwind speed in defence and offence that always gave a lead at the very start. As stated above the Orange paid great attention to team work and always gave the ball to the man nearest the basket. Thus the Varsity made the best record of any basketball team in our history against teams which were the best in the country.

The faithful and efficient work of Prof. Scott must be mentioned. In every contest he sent the best line-up on the floor for that particular game, and kept a strong formation even when without the services of two regular players. His presence on the trips seemed to inspire the team with confidence in their ability to win under any conditions, and prevented careless over confidence when any let up would have lost the game. A vote of thanks is due Prof. Scott for his untiring efforts.

The second team showed fine spirit throughout the season, reporting regularly and giving the Varsity strenuous practice on every occasion. Their work held small promise of reward and should be praised the more highly therefore. Without them the season could not have been successful. The Varsity appreciates them and has great respect for their ability. In many colleges they would have easily been stars themselves.

The support of the students was better than it has ever been before, the enthusiasm of our friends in the city was all that could be desired, and the basketball season of 1907–1908 was in every way a success. The team was worthy of that highest honor, the award of the block S, and of the three Orange warriors who have played their last game for Alma Mater.

Guy W. Cheney,'08, Manager.

'VARSITY BASKETBALL TEAM, 1907–08

The Team

Forwards

George L. Redlein, '08 Matthew T. Lee, '09
Louis Sugarman, '11

Center

Frank H. Riehl, '08

Guards

Edmund A. Dollard, '08, Captain Paul J. Lynch, '10

Substitute

James H. Cavanaugh, '09, Forward

Second Team

Forwards

Myres Z. Delp, '09 James H. Cavanaugh, '09

Centers

John Kilpatrick, '09 J. W. Tasker, '10

Guards

Harold Bills, '08 Abram R. Decker, '08
Claude Fisher, '09

Schedule

Syracuse	26	St. Lawrence	20	at Syracuse
Syracuse	32	Yale	26	at Syracuse
Syracuse	41	Rensselaer	22	at Troy
Syracuse	29	Rochester	5	at Syracuse
Syracuse	25	Williams	21	at Syracuse
Syracuse	38	Colgate	19	at Hamilton
Syracuse	32	Princeton	20	at Syracuse
Syracuse	20	Williams	9	at Williamstown
*Syracuse	22	Wesleyan	16	at Middletown
Syracuse	17	Brown	32	at Providence
Syracuse	9	Pennsylvania	20	at Syracuse
Syracuse	19	Colgate	12	at Syracuse
Syracuse	19	Rochester	15	at Rochester

1908

Hazel Weed, Elizabeth Mould, Gertrude Waters, Fern Wheeler, Carlene Barrett, Nancy Hunting.

1910

Ruth Proctor, Frances Park, Marion Nearpass, Mary Tiffany, Livia Cushman, Harriett Finch.

1909

Beatrice Kellogg, Grace Eldred, Ruth Wilson, Florence Marvin, Marie Neuse, Alva Moore, Emma Witherstine, Helen Cunningham, Florence McDermott.

1911

Marie Kolbe, Agnes Lehman, Helen Slade, Mary Clark, Polly Perkins, Nellie Ganter, Sophia Steese, Helen Riggs, Elsie Duffield, Isabell Shepard.

Syracuse University Tennis Association

Officers

President.....S. R. Freeman, '08
Vice-President.....Charles W. Woodall, '09
Secretary, Treasurer and Manager.....W. H. Smith, '09

Members

Stickles, William, '07, (Captain)

Frederick, Paul, '08 — Freeman, S. R., '08
Houseknecht, C. J., '07 — Lightall, Philip K., '10

Tournaments

Syracuse	2	Oberlin	4
Syracuse	5	Hamilton	2
Syracuse	2	Syracuse High School	2

Woman's Tennis Club

President.....Carlene Barrett, '08
Secretary and Treasurer.....Katharine Wright, '09

'Varsity Tennis Team, 1907

DEBATE

To think well and to speak well should be primary aims of a college man, and of all college work that tends toward logical thinking and convincing expression, debating stands first. The growth of interest in this department of college activity is a pleasing reflection upon the trend of the University's development.

This growth is more remarkable in view of the fact that three adverse decisions fell to the lot of our teams last year. Wesleyan successfully maintained the affirmative of the question, "Resolved that the sixtieth Congress should proceed to a general review of the tariff schedule for the purpose of reducing duties", against a Syracuse team consisting of Arthur J. Ruland, Lawrence S. Coit and Moses Winkelstein. Later, in the only home contest of the season, the question, "Resolved, that granting the willingness of Cuba, it would be to the best interests of the United States to annex the island", was debated with Bowdoin. Our team, defending the negative, was made up of Everett S. Elwood, Sherman L. Kennedy and Allan B. Flouton. After a sharply fought contest the decision was awarded to the affirmative. The last debate of the year took place at Washington, D. C., where the Syracuse team, consisting of William Wemett, Erwin G. Nichols and James Perry debated the same question which we had debated with Wesleyan at the beginning of the year. The Southern college secured the decision.

For this year, two Varsity debates have been scheduled, one with our old rival, Wesleyan, and the other with Bowdoin. Syracuse will, in each case, defend the negative of the question, "Aside from the constitutionality of the question, resolved that the national government should exercise further control over quasi-public corporations doing an interstate business." The debaters who will represent Syracuse in these debates are Arthur J. Ruland, James A. Perry, Sherman L. Kennedy, Ben. L. Wiles, Harry H. Skerritt and Fred F. Scanlan.

The finances of the Debate Union have also been placed on a firmer footing during the year. The University Band, assisted by Prof. Hugh Tilroe, gave a concert for its benefit, and arrangements have been made whereby the expenses for the medals won by the different debaters will be defrayed by the University authorities. A new system of annual dues are also to be inaugurated and by these means the attainment of a fair degree of financial independence seems assured.

This added prominence of debate work manifested in the increased number of contests and financial progress gives an optimistic prophecy for the future of the work. The misfortune that seems so consistently to attend our teams cannot dampen the enthusiasm of those who believe in its value; who elect to maintain the standards of debating in Syracuse as high as they have been in the past; and who believe that hard consistent work must finally show results.

UPPER-CLASS DEBATE CLUB

The Upperclass Debating Club

Founded October 22, 1903

Officers

President ..... John D. La Wall
Vice-President ..... Harry Bratt
Secretary and Treasurer ..... Allen J. Barker

Members

Wells, Clyde P.
Melvin, Myron S.
Wiles, Ben Lewis
Perry, James A.
Thayer, Earl H.
Bates, H. A.
Perry, William H.
Beilby, Kasson E.
Wyman, William F.
Harkness, Wilmer E.
Gregg, Arthur B.
Sargent, L. C.
Niven, Henry A.
Rayher, Edward R.
Fisher, Judson C.
Hebron, Clarence L.
Bates, Thomas S.
Blacklock, R. W.
Elwood, Everett S.
Flouton, Allen B.
Thompson, Frank
Kennedy, Sherman L.

Delegates to Debate Union

Seniors—Wiles, Ben Lewis Perry, James A.
Juniors—Fisher, Judson C. Kennedy, Sherman L.

Debate Union

The Debating Union consists of two representatives from each class debating club and two from the debating club of the College of Law, together with a faculty advisor. It has general supervision over the debating interests of the University, arranges intercollegiate and interclass debates, and grants suitable medals to successful contestants for Varsity and class debating teams.

Officers

President ..... Ben Wiles
Vice-President ..... Sherman Kennedy
Secretary ..... Judson Fisher
Treasurer ..... W. F. Quinn
Faculty Adviser ..... Hugh M. Tilroe

SOPHOMORE DEBATE CLUB

Sophomore Debate Club

Officers

President.....Fred R. Brown
Vice-President.....Ralph J. Clough
Secretary.....Paul E. Batzell
Treasurer.....F. Wayland Bailey

Members

Charles E. Artman
F. Wayland Bailey
Paul E. Batzell
Paul L. Benjamin
Howard C. Bennett
Bayard Bigelow
Harold L. Bodamer
Fred R. Brown
Floyd S. Canniff
Ralph J. Clough
Allan T. Cook
Charles E. Edmunds
Herbert W. Faus
Irving R. Gladstone
Benjamin A. Gregory
Howard W. Kitchin
Harold F. Knight
J. Harvey Leneker
Arthur D. Lyman
Frank P. Malpass
Fred A. McCord
Edward K. McNeal
James G. Norton
Belden E. Pratt
Morris B. Sanford
Victor V. Sawyer
Murray S. Stedman
Charles W. Taylor
Charles J. Wood
Roy R. Vandermeulen

Delegates to Debate Union

Victor V. Sawyer Benjamin A. Gregory

Sophomore vs. Freshmen

Question: "*Resolved,* that the Sixtieth Congress should proceed to a general review of the Tariff schedule for the purpose of reducing duties."

Sophomores—Affirmative	Freshmen—Negative
Wm. F. Quinn	Murray Stedman
Edw. R. Rayher	Victor V. Sawyer
Wm. Levy	Sheldon H. Close

President.....Prof. Alexander Flick

Decision to the Affirmative.

FRESHMAN DEBATE CLUB

Freshman Debate Club

Officers

President ..... Randall W. Conklin
Vice-President ..... Harry R. Davies
Secretary ..... Carleton B. Hutchings
Treasurer ..... Putnam Dwight

Members of Debating Union

Randall W. Conklin Harold T. Ellerby

Members

Blaisdell, J. G.
Blaker, Carl C.
Baxter, J. H. Lloyd
Brooks, J. Wesley
Coit, Lynde H.
Cole, George H.
Conklin, Randall W.
Crosley, D. E.
Davies, Harry R.
De Lima, Gay D.
Ellerby, Harold T.
Ellis, Herbert N.
Faulkner, Guy D.
Hook, Wallace H.
Hurley J. Carlton
Hutchings, Carleton B.
Hemstreet, A. Earl
Hewes, Earl D.
Keefe, Robert E.
Lord, L. Gordon
Mc Lean, William H.
Moody, William H.
Otis, Alvah T.
Paine, Walter S.
Putnam, Dwight
Skerritt, Harry H.
Slocum, Carl H.
Taft, Harry D.
Williams, Thomas J.
Zogg, Alfred V.

LAW DEBATE CLUB

College of Law Debating Club

Organized 1905

Officers

President.....Arthur J. Ruland
Vice-President.....O. R. Johnson
Secretary.....William F. Quinn
Treasurer.....Sheldon H. Close

Members

Barkman, E. C.
Baxter, L. H.
Bowers, W. H.
Brown, D. A.
Close, S. H.
Cavanaugh, J.
Cameron, B. G.
Campion, D. G.
Dunn, F. G.
Dunsmore, H.
Dunham, N. W.
Egan, E. J.
Gidley, E. H.
Johnson, O. R.
Kingsley, I. J.
Laffin, J.
Milliner, J. A.
McLean, W. H.
Quinn, W. F.
Robinson, H.
Ruland, A. J.
Ottaway, F.
Scanlon, F. F.
Schulman, R.
Seubert, D.
Turk, N.

Delegates to Debate Union

Arthur J. Ruland W. F. Quinn

Annual Declamation Contest

For Sophomore Women

April 30, 1907

Organ "Concert Overture in C Minor" ..... *Fricker*

Mr. Paul Emet McCarty

1. "The Sign of the Cross" ..... *Barrett*

Miss Cora M. Raub

2. "A Nurse's Tea Party" ..... *Dickens*

Miss Jennie Witmer

3. "The Angel and the Shepherds" ..... *Anon*

Miss Adelaide Crim

Vocal "Springtide" ..... *Becker*

Miss Bessie Maxon

4. "Bower Scene from Becket" ..... *Tennyson*

Miss Lannie Bassett

5. "A Judith of 1864" ..... *M. A. C.*

Miss Mabel Burkins

6. "Lost Word" ..... *Van Dyke*

Miss Grace E. Per Lee

Piano "Theme and Variations" ..... *Paderewski*

Miss Elsie Anna Fox

Awards

First—Miss Grace E. Per Lee *Second*—Miss Adelaide Crim

Third—Miss Mabel Burkins

Annual Oratorical Contest

John Crouse College, May 14, 1907

Organ "Grand Chorus in G" ..... *Higgs*

Miss Mabel B. Miller

1. "A Nation's Wealth" ..... Moses Winkelstein
2. "The Triumph of the Russian" ..... Arthur J. Ruland
3. "The Problem of the South" ..... Arthur W. Swain

Vocal: (*a*) "Blossoms Cover Hill and Dale" ..... *Von Fielitz*
(*b*) "I Love Thee" ..... *Griez*

Miss Marion E. Ballou

4. "The Forests and the People" ..... Lawrence S. Coit
5. "The Destiny of a Nation" ..... Ben L. Wiles

Violin Solo: "Legendi" ..... *Wieniawski*

Miss Hazel J. Walrath.

6. "The Trend of Civilization" ..... J. O. Coit
7. "Commercialism in Art" ..... Loren W. Chester

Awards

First—Mr. Ben L. Wiles *Second*—Mr. Moses Winkelstein

The Denison Prize Contest

April 23, 1907

Music

1. "A Murderer's Confession" ..... Carl Becker
2. "The Eloquence of O'Connell" ..... T. J. Shea
3. Cutting from "Acres of Diamonds" ..... George L. Terry
4. "Toussaint L'Overture" ..... A. B. Gregg

Music

5. "The Prisoner's Plea" ..... W. W. Townsend
6. Arena scene from "Quo Vadis" ..... Thos. S. Bates
7. "The Inmate of the Dungeon" ..... R. E. Gifford
8. "The Independence of Cuba" ..... W. G. Matteson

Awards

First—Mr. Carl Becker *Second*—Mr. George L. Terry

SOCIETY

The Alhambra
Feb. 13, 1908

Given by
Phi Kappa Alpha
Under the Patronage
of the
Senior Class

Phi Kappa Alpha Committee

C. Edwin Butz
Clayton B. Chappell
Emil Hansen
E. Winship Loucks
Ford R. Park
George L. Redlein
George S. Reed
James P. Stimson

Patronesses

Mrs. George H. Bond
Mrs. A. L. Brockway
Mrs. Lennius O. Burrell
Mrs. Charles E. Cooney
Mrs. B. Ives Cooper
Mrs. Orville E. Cummings
Mrs. Carl E. Dorr
Mrs. James M. Gilbert
Mrs. William A. Groat
Mrs. E. C. Ide
Mrs. Harry G. Lee
Mrs. James F. Lyon
Mrs. Frederick A. Mott
Mrs. William Nottingham
Mrs. Frank H. O'Neill
Mrs. Charles D. Post
Mrs. F. Mather Smalley
Mrs. Lyman C. Smith
Mrs. Dwight G. Stone
Mrs. Arthur A. Webb
Mrs. Horace S. Wilkinson

The Alhambra
Dec. 11, 1907

Given by
Corpse and Coffin
Under the Patronage
of the
Junior Class

Prom. Committee

Joseph H. Allibone
M. B. Banks
D. G. Campion
E. O. Hemenway
Robert S. Marvin
W. W. Porter, Jr.
C. W. P. Reynolds
F. M. Schiffmacher
Frank M. Simpson
Arthur H. Stein
L. B. Wilson
Fred K. Zerbe

Patronesses

Mrs. John Bates
Mrs. George H. Bond
Mrs. James M. Gilbert
Mrs. F. R. Hazard
Mrs. Frank Hiscock
Mrs. Willis A. Holden
Mrs. A. M. Knickerbocker
Mrs. B. J. Shove
Mrs. Lyman C. Smith
Mrs. William H. Stansfield

Religious
Societies

The Young Men's Christian Association

Officers

General Secretary	Raymond S. Rogers, '05
President	Elgin Sherk, '08
Vice-President	C. Edwin Butz, '08
Secretary	Leon C. Rice, '08
Treasurer	W. Clyde Sykes, '09

Committees

Religious Meetings

E. S. Elwood, '08, *Chairman*

Ben L. Wiles, '08
Chester Knight, '08
M. C. Soule, '10
Allan B. Flouton, '09
J. M. Strong, '08
Ray Moulthrop, '08

Membership

R. E. Gifford, '09, *Chairman*

Lee Milk, '08
E. F. Lane, '09
Harry Heltman, '10
E. C. Williams, '09
E. J. Pittman, '08
A. B. Gregg, '09
Frank Malpass, '10
Judson Fisher, '09

Bible Study

S. H. Liljestrand, '08, *Chairman*

Earl Thayer, '08
George Zartman, '08
F. J. Sickles, '09
C. C. Tibbetts, '09
P. O. Wilcox, '10
James Perry, '08
F. K. Zerbe, '09
John Laird, '09

Missionary

Charles Loeber, '09, *Chairman*

Raymond Perkins, Ph. B., '11
Arthur Darling, '08
Merton J. Roy, '09
R. S. Spencer, '10
M. S. Cox, '08
H. A. Farnham, '09

Inter-Collegiate

Allan A. Hall, '09, *Chairman*

Nelson Collins, '09
A. B. Gregg, '09

Neighborhood

Raymond Coutant, '08, *Chairman*

James Perry, '08
F. W. Simpson, '09
George D. Beckwith, '09

Finance

W. Clyde Sykes, '09, *Chairman*

B. S. Swartz, '08
W. F. Wyman, '09
V. V. Sawyer, '10
F. W. Pearce, '08
A. B. Flouton, '09
J. H. Coulter, '10
H. W. Faus, '10

The Young Women's Christian Association

Officers

President.....Ruth Whitney, '08
Vice-President.....Deirdre Mace, '08
Secretary.....Margaret Ross, '08
Treasurer.....Fern Wheeler, '08

Committees

Religious Meetings

Lila B. Rockwell, '08, *Chairman*

Lonnelle S. Walker, '10
Carolyn March, '10
Elizabeth Thompson, '09
Edna Ackermann, '10
Edith Workman, '09
Carrie Fraser, '09

Membership

Deirdre Mace, '08, *Chairman*

Alice Beaman, '08
Alice Plough, '08
Helen Holley, '08
Jane Bielby, '10
Eloise Andrews, '09
Clara Ham, '10

Bible Study

Grace Stone, '09, *Chairman*

Edith Ackermann, '08
Jennie Wood, '08
Louise Clark, '09
Helen Adams, '09
Emma Witherstine, '09
Nellie Payne, '08
Sarah Conrow, '08

Missionary

Mae Cramer, '08, *Chairman*

Daisy Marcy, '09 — Ethel Hardy, '09 — Elizabeth Mertz, '08
Effie McClellan, '09 — Jennie Witmer, '09 — Gertrude Dickover, '10
Grace Ilahi Baksh, '09

Inter-Collegiate

Ada Carpenter, '09, *Chairman*

Marion Brainard, '09 — Marion Chappell, '09 — Ethel Pedigree, '08
Helen Cunningham, '09 — Ada Fear, '10 — Ina Weyranch, .10

Social

Carlene Barrett, '08, *Chairman*

Erma Crim, '09 — Pearl Gorham, '10 — Gertrude Waters, '08
Jennie Weaver, '09 — Hazel Simmons, '10 — Jennie Mauterstock, '08
Grace Mosher, '08

Neighborhood

Alta Thompson, '08, *Chairman*

Blanche Dorsey, '08 — Grace Stevenson, '08 — Elizabeth Mould, '08
Jean Whitney, '09 — Mabel Burkins, '09 — Mildred Moody, '10
Jane Teetsel, '10

Finance

Fern Wheeler, '08, *Chairman*

Nancy Hunting, '08 — Louise Woodford, '09 — Sanny Bassett, '09
Lois Frazee, '09 — Florence Dale, '10 — Alberta Sunderland '10

BREEZY POINT CAST

Student Volunteer Movement

The Student Volunteer Movement for Foreign Missions is composed of Bands in the colleges and universities of United States and Canada. Very influential leaders are at the head of the movement, among them John R. Mott, Robert E. Speer and Fennell P. Turner.

The Volunteer Union of Central New York is composed of Volunteer Bands in:

Cornell University,
Colgate University,
Syracuse University,
Hamilton College,
Cazenovia Seminary,
Auburn Theological Seminary,
Folts Mission Institute,
Rochester Theological Seminary.

Officers of Syracuse Band

President.....Raymond G. Perkins
Vice-President.....Ethel R. Hardy
Secretary and Treasurer.....Elizabeth Mertz

The Volunteer Bands are composed of those who are studying to engage in missionary work. The Syracuse Band has thirty members. Weekly meetings are held and the members frequently give addresses before the Young People's meetings of the city and suburbs.

The purpose of the organization is to awaken among the students of our own university an aggressive, practical interest in missions; to make the church at home realize its responsibility toward the foreign field; to gain new volunteers and to get workers into the field.

The Somerset Y

College Branch of Young Women's Christian Temperance Union

Because of the beautiful friendship that existed between Lady Henry Somerset of England and Frances E. Willard of America, a mutual courtesy is observed in naming the Y branches organized in the higher institutions of learning in these countries; those in British colleges being called Willard Y's and those in American colleges, Somerset Y's.

MOTTO—"O *woman,* great is thy faith: be it unto thee even as thou wilt."

The object of this organization is not only to promote total abstinence, but to create a deeper feeling of personal responsibility for the laws of our Government and the customs of society, and to declare one standard of purity, basing our work upon the belief that "Only the Golden Rule of Christ can bring the Golden Age of Man."

Officers

General Secretary.....MRS. W. P. GRAHAM
President.....FERN WHEELER, '08
Vice-Presidents.....ETHEL HARDY, '09; FRANCES PARK, '10
Secretary.....ENID REMINGTON, '08
Treasurer.....LUCY FOSTER, '08

Superintendents of Departments

Scientific Temperance Instruction.....FRANCES PARK, '10
Non-Alcoholic Medication.....MARY SNIDER, '09
Flower Mission.....GESENE ALLEN, '08
Periodical.....ANNA GEORGIA, '08
Membership.....CAROLYN MARCH, '10
Social.....LUCILLE MAYER, '10

HONORARY SOCIETIES

The Phi Beta Kappa Fraternity

Established at Syracuse 1876

The Kappa Chapter

Officers

Dr. F. T. Keeney ..... *President*
Prof. W. H. Metzler ..... *Secretary*
Henry Phillips ..... *Treasurer*

Members Elected from Class of 1907

Anna J. Baaden
Mary E. Bruson
Nettie May Britton
Faith B. Buell
Alice M. Grandey
Martha Hutchins
Maria K. Kschinka
Mary Makepeace
J. Harold Morecroft
Mary F. Supplee

Honorary

Dr. John H. Race
Mrs. Esther Baker Steele

Elected from Alumni

Mrs. Clara Bannister Congdon
Mrs. Mary S. Cook Cole
Miss Louise W. Dahlman
Miss Sarah Rumvil
Mr. Earl G. Rice
Mr. Warren K. Platner

The Tau Delta Sigma Fraternity

Founded at Syracuse University 1905

Colors—Red and Gray

Alpha Chapter Established 1905

Roll of Chapters

Brown University
Lehigh University
Syracuse University

Fratres in Universitate

1908

Cox, Milton S.
Schiefer, Fred W.
Smith, Leon F.
Riehl, Frank G.
Redlein, George L.
Schiefer, Henry J., Jr.
Mack, George J.
Graves, Elmer T.

1909

Dawson, Edward S., Jr.
Ellis, Leon W.
Marvin, Robert S.
Moss, Earl B.
Hemenway, Edward O.

The Tau Beta Pi Fraternity

Founded at Lehigh University, 1885.

The New York Beta Chapter, Established 1906.

Roll of Chapters

Pennsylvania Alpha	Lehigh University, 1885
Michigan Alpha	Michigan Agricultural College, 1892
Indiana Alpha	Purdue University, 1893
New Jersey Alpha	Stevens Institute of Technology, 1896
Illinois Alpha	University of Illinois, 1897
Wisconsin Alpha	University of Wisconsin, 1899
Ohio Alpha	Case School of Applied Science, 1900
Kentucky Alpha	State College of Kentucky, 1902
New York Alpha	Columbia University, 1902
Missouri Alpha	University of Missouri, 1902
Michigan Beta	Michigan College of Mines, 1904
Colorado Alpha	Colorado School of Mines, 1904
Colorado Beta	University of Colorado, 1905
Illinois Beta	Armour Institute of Technology, 1906
New York Beta	Syracuse University, 1906
Michigan Gamma	University of Michigan, 1906.
Missouri Beta	Missouri School of Mines, 1906
California Alpha	University of California, 1906

Fratres in Universitate

1908

Beard, John W.
Brooks, Leslie W.
Brown, Herbert V.
Flack, Alonzo
Francisco, Lynn M.
Gowing, N. Howard
Hadley, L. Lee
Hastings, Harold P.
Harrison, Henry P.
Mack, George J.
Myers, Eugene C.
Papworth, Walter A.
Parsons, Olin D.
Redlein, George N.
Smith, George H.
Strong, Elmer E.

1909

Cookingham, J. Clifford
Francis, Irving H.
Jenkins, Heroy
Koza, Albert H.
Lansing, Chester, A.
Newton, Rex H.
Smith, William H.
Whitney, Rich D.
Wing, Albert E.

Fratres in Facultate

Dean William Kent, A. M., M. E., Sc. D. ..... Stevens Institute
Prof. William P. Graham, Ph. D. ..... University of Berlin
Prof. Paul C. Nugent, A. M., C. E. ..... Rensselaer Polytechnic Inst.
Prof. George H. Shepard, M. M. E. ..... Naval Academy, Annapolis and Cornell University

Fratres in Urbe

Assmann, F. P. ..... Lehigh University
Babcock, George D. ..... Purdue University
Barr, John H.
Walrath, William V. ..... Syracuse University

The American Institute of Electrical Engineers

Syracuse University Branch

Chairman ..... Prof. W. P. Graham
Secretary ..... Prof. R. A. Porter

Executive Committee

Chairman, Prof. W. P. Graham

H. V. Brown — E. C. Myers — H. G. Cooper — E. E. Strong

Members

R. E. Allen
R. E. Bowen
H. V. Brown
W. J. Connely
H. G. Cooper
Arnold Danz
H. S. Duvall
H. P. Hastings
F. C. Henckle
W. B. Hill
J. W. Kelley
A. J. Kent
C. N. Lopez
E. S. Mason
E. C. Myers
O. D. Parsons
E. J. Pitman
L. L. Post
C. A. Rowley
E. E. Strong
E. C. Sevin
W. J. Stube
H. G. Hopkins
R. H. Newton
G. Wagschall
R. D. Whitney

The Pi Phi Chi Fraternity

Honorary Chemical Fraternity

Founded at Syracuse, University 1906

Colors—Red and Black

Alpha Chapter

Fratres in Universitate

1907

Clark, Burton W.

1908

Bixby, Clayton E.
Brown, Leon A.
Hibbard, Walter R.
Hodge, Edwin B.
Kershner, Hugh C.

Fratres in Urbe

Carman, Arthur G., '07
French, Edmund L., '02
Stryker, Fred E., '06
Probeck, Eugene G., '07
Buckley, Byron, G. '07

Honorary Members

Pattee, Ernest N., M. S.
Smith, H. Monmouth, Ph. D.
Archibald, Eben H., Ph. D.
Cooper, Hermon C., Ph. D.
Richardson, Chas. H., Ph. D.
Brunel, Roger F., Ph. D.

THE WILLIAMS GAME

SYRACUSE-CARLISLE GAME

LAFAYETTE MONUMENT, BUFFALO

SENIOR CIVIL ENGINEERS

JUNIOR CIVIL ENGINEERS

BLACKSMITHING

MOVING-UP DAY

"SHORTY" NELSON AND "KID" ELLIS

"BOOKWORM" MOVING-UP DAY

SALT RUSH

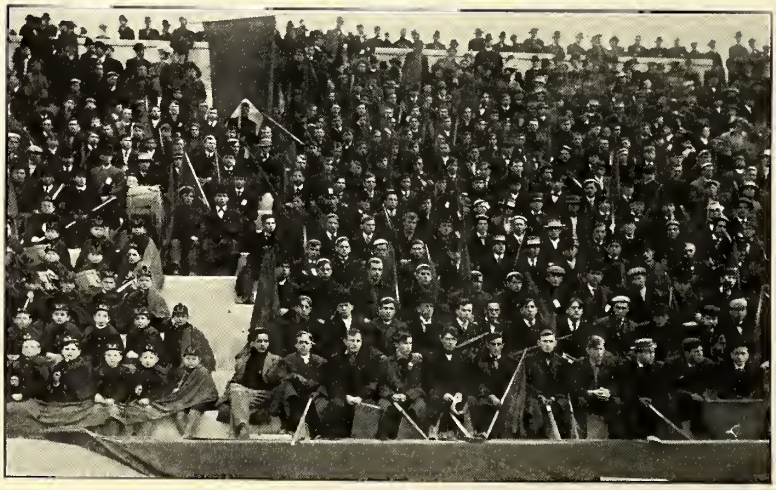

ENGINEERS IN THE STADIUM

SALT RUSH

FRATERNITIES
Farnham

Fraternities

in the Order Established at Syracuse University

MEN'S

Delta Kappa Epsilon
Delta Upsilon
Zeta Psi
Psi Upsilon
Phi Kappa Psi
Phi Delta Theta
Beta Theta Pi
Nu Sigma Nu—Medical
Delta Chi—Law
Phi Delta Phi—Law
Alpha Kappa Kappa—Medical
Phi Gamma Delta
Phi Mu Alpha
Sigma Chi
Zeta Rho
Alpha Chi Rho
Sigma Nu
Sigma Phi Epsilon
Kappa Sigma
Sigma Alpha Epsilon
Phi Beta Pi—Medical

WOMEN'S

Alpha Phi
Gamma Phi Beta
Kappa Kappa Gamma
Kappa Alpha Theta
Pi Beta Phi
Delta Delta Delta
Delta Gamma
Rho Beta Upsilon—Normal Arts
Pi Lambda Sigma—Library
Alpha Xi Delta
Alpha Gamma Delta
Sigma Kappa
Mu Phi Epsilon—Fine Arts
Alpha Chi Omega
Mu Iota Gamma—Medical

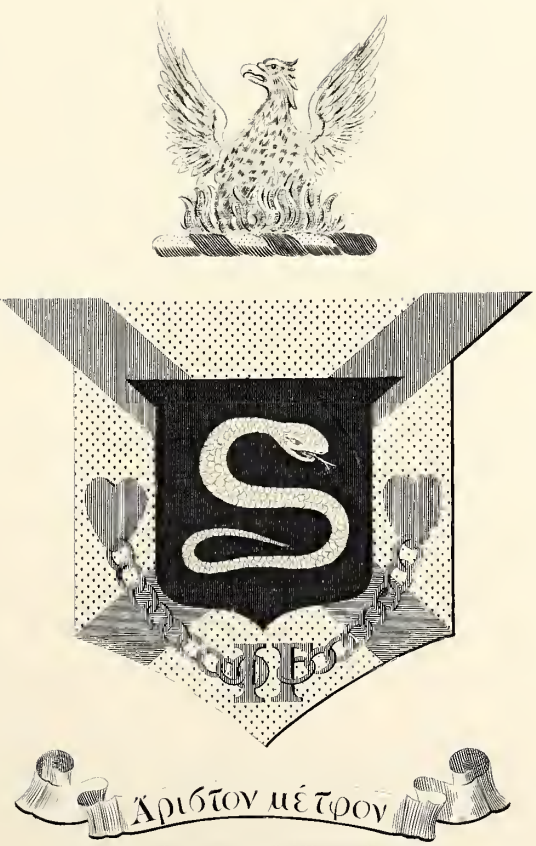
Ἄριστον μέτρον

The Delta Kappa Epsilon Fraternity

Founded at Yale University 1844

Colors—Azure, Gules and Or.

The Phi Gamma Chapter

ESTABLISHED 1871

Chapter House, corner Walnut Avenue and University Place.

Roll of Chapters

Adelbert College
Amherst College
Bowdoin University
Brown University
Central University of Kentucky
Colby University
Colgate University
College of the City of New York
Columbia University
Cornell University
Dartmouth College
De Pauw University
Hamilton College
Kenyon College
Lafayette College
Leland Stanford, Jr., University
Massachusetts Institute of Technology
McGill University
Miami University
Middlebury College
Rensselaer Polytechnic Institute
Rutgers College
Syracuse University
Toronto University
Trinity College
Tulane University
University of Alabama
University of California
University of Chicago
University of Illinois
University of Michigan
University of Minnesota
University of Mississippi
University of North Carolina
University of Pennsylvania
University of Rochester
University of Virginia
Vanderbilt University
Wesleyan University
Williams College
Wisconsin University
Yale University

The Delta Kappa Epsilon Fraternity

Fratres in Universitate

1908

Bartlett, Ben
Chappell, Clayton B
Graves, Elmer Todd
Gowing, Nathan Howard
Hinman, Arthur Field
Rice, Leon Camp

1909

Ash, Frank Clark
Hinman, Harold Culver
Wilson, Luther Barton, Jr.
Marvin, Robert Sprague
Phelps, Harold Duncan
Wallace, Frank Blakeslee

1910

Hoffman, Arthur Emanuel
Mead, Lewis Curtis
Lowell, Roy Delmar

1911

Davies, Harry Ridley
Eaton, Chester Ryland
Evans, Milton Miles
Gilbert, Harry Walter
Guibord, John Wever
Rapelje, John Allen
Smith, Harvey Monroe
Snyder, Earle Danforth
Stevens, Harry Ray

Fratres in Facultate

Edward, Drake Roe, Jr., Ph. D., Professor of Mathematics.

Herbert Morse Burchard, Ph. D., Professor of Greek.

Earl Evelyn Sperry, Ph. D., Instructor in European History.

Rodger F. Brunell, Ph. D., Instructor in Chemistry.

John L. Heffron, A. M., M. D., Dean of the Medical College and Professor of Clinical Medicine.

Edward S. Van Duyn, B. S., M. D., Lecturer on Surgery.

William Avery Groat, B. S., M. D., Instructor in Chemistry.

William Dewey Alsever, B. S., M. D., Instructor in Physical Diagnosis

Giles H. Stilwell, A. M., Lecturer on Personal Property, Trusts and Torts.

Ernest I. Edgcomb, A. M., Instructor in New York Code of Civil Procedure.

Hon. Irving G. Vann, A. B., Instructor in Partnership and Liens.

The Delta Kappa Epsilon Fraternity

Fratres in Urbe

Allen, C. Loomis, Syracuse, '92
Allis, William E., Syracuse, '06
Alsever, W. Dewey, Syracuse, '96
Alsever, John N., Syracuse, '96
Andrews, Charles W., Harvard, '82
Benham, Allen B., Syracuse, '97
Blanchard, Orlo D., Syracuse, '01
Bond, George H., Syracuse, '94
Bonsted, DeForest H., Syracuse, '01
Brewster, Arthur H., Yale, '97
Brown, Cabel C., Syracuse, '96
Burchard, Herbert M., Colgate, '91
Burnett, Theodore A., Amherst, '02
Capen, Donald A., Syracuse, '06
Cook, Henry W., Amherst, '96
Cook, Charles W., Syracuse, '91
Croley, Will B., Syracuse, '89
Dann, Edward H., Syracuse, '93
Dissell, Theodore A., M. I. T., '06
Dounce, George A., Cornell, '79
Dyer, William A., Brown, '80
Edgcomb, Ernest I., Syracuse, 98
Fisher, Joseph T. D., Syracuse, '84
Forbes, Charles L., Yale, '89
Foote, William Y., Syracuse, '87
French, Ermund L., Syracuse, '92
Fuller, William B., Syracuse, '85
Gaggin, Edwin H., Syracuse, '92
Gaggin, T. Walker, Syracuse, '95
Gillet, Edwin J., Williams, '88
Graves, Ferdinand V. S., Syracuse, '01
Groat, William A., Syracuse, '97
Heffron, John L., Colgate, '75
Humbert, Charles E., Syracuse, '81
Hyde, Henry N., Yale, '95
Kenyon, Oscar C., Syracuse, '81
Keeney, Rev. Frederick T., Syracuse, '86
Kine, Elbridge O., Syracuse, '76
Knickerbocker, Daniel C., Syracuse, '07
Lee, Harry G., Syracuse, '00
Lee, Harry S., Syracuse, '99
Lewis, Ceylon H., Colgate, '73
Lewis, Ned, Yale, '07
Lowell, Rev. D. R., Wesleyan, '73
Lyman, Edwin P., Syracuse, '93
Lyon, J. Frederick, Syracuse, '00
Locke, Dr. Hersey G., Harvard, '86
Merrill, Oliver E., Amherst, '01
Merrill, Lewis C., Amherst, '99
Newell, James E., Colgate, '86
Newell, Harry E., Colgate, '94
Nottingham, Henry I., Syracuse, '96
Nottingham, William, Syracuse, '76
Oliver, Francis E., Syracuse, '91
Ormsbee, S. Clifford, Syracuse, '02
Palmer, Charles L., Syracuse, '00
Phelps, Rev. James D., Syracuse, '76
Phelps, Frank E., Syracuse, '06
Pierson, Fred T., Syracuse, '98
Plumb, Frederick H., Syracuse, '06
Reynolds, Carl H., Colby, '92
Rhodes, Sumner, Syracuse, '02
Rice, Earle G., Syracuse, '05
Robinson, F. N., Syracuse, '02
Roe, Edward D., Syracuse, '80
Rose, C. Merrill, Syracuse, '06
Ruland, Arthur S., Syracuse, '93
Schwartz, Karl, Syracuse, '86
Scott, Harold B., Yale, '07
Scott, Walter F., Yale, '07
Smalley, Frank Mather, Syracuse, '98
Smith, Ernest, M. I. T., '06
Smith, Lewis P., Syracuse, '93
Smith, Leon F., Syracuse, '07
Spalding, Colvin A., Syracuse, '82
Sperry, Earl E., R. P. I., '04
Sperry, Earl E., Syracuse, '98
Steele, Frank M., Rochester, '91
Stilwell, Giles H., Amherst, '61
Stilwell, Ralph L., Syracuse, '05
Taylor, James, Pennyslvania, 06
Tyler, Lorenzo D., Syracuse, '82
Vann, Irving G., Yale, '63
Van Deusen, George H., Syracuse, '03
Van Deuser, H. Douglas, Syracuse, '07
Van Duyn, Edward S., Syracuse, '97
Wadleigh, L. Ogden, Syracuse, '92
Wallace, William L., Syracuse, '85
Webb, Arthur A., Syracuse, '01
Wells, Charles J., Syracuse, '05
Wells, Edwin M., Syracuse '82
Wicks, Frederick S., Yale, '73
Wouters, Rev. Alexander, Hamilton, '93

E. A. WRIGHT PHILA

The Delta Upsilon Fraternity

Founded at Williams College 1834

Colors—Old Gold and Peacock Blue.

The Syracuse Chapter

ESTABLISHED 1873

Chapter House, corner Marshall Street and Ostrom Avenue.

Roll of Chapters

Amherst College
Adelbert College
Brown University
Bowdoin College
Cornell University
Colgate University
Columbia University
De Pauw University
Harvard University
Hamilton College
Lehigh University
Lafayette College
Leland Standford, Jr., University
Marietta College
Massachusetts Institute of Technology
Middlebury College
Michigan University
Northwestern University
New York University
Ohio State University
Rutgers College
Rochester University
Swarthmore College
Syracuse University
Tufts College
University of Pennsylvania
University of California
University of Chicago
University of Illinois
University of Toronto
University of Minnesota
University of Nebraska
Union College
Western Reserve University
Wisconsin University
Williams College
McGill University

The Delta Upsilon Fraternity

Fratres in Universitate

1908

Butz, C. Edwin
Freeman, Shirley Robert
Green, Adelbert George
Hopkins, Frederick Dan
Stoddard, Fred Parker
Hodge, Edwin Bradley

1909

Cummings, Guy Harold
Hof, George Arthur
Lansing, Chester Arthur
Flick, Ira Carlton
Lincoln, Ivory Marsh
Townsend, William Wallace
Zerbe, Frederick K.
Burton, Elmer Arthur

1910

Power, Thomas Anthony
Spencer, George Tyler
Brown, Fred Richards
Artman, Charles Enos
Hinsdale, Ira Alfred
Smith, Leo Boyce
Stedman, Murray Salisbury
Sze, Ping Nyaen Henry

1911

Boggs, Thomas Edgar
Bolway, Frank Edward
Brown, Edgar Dan
Champlin, Ernest Gifford
Waldron, Harold Roy
Johnson, Byron Arthur
Moulton, Frederick Ferguson
Paine, Walter Sayer
Spraker, Livingston Morell
Young, William Deitz

Fratres in Facultate

Frank Smalley, A. M., Ph. D., Dean of Liberal Arts College and Professor of Latin Languages and Literature.
Henry Allen Peck, A. M., Ph. D., Professor of Astronomy and Geology.
Ernest N. Pattee, M. S., Professor of Chemistry.
Edgar Coit Morris, A. M., Professor of English Literature.
Frank R. Walker, A. M., Professor of Law.
George McGowan, A. M., Instructor in Elementary Law.
Frank P. Knowlton, A. M.
Alton E. Darby, Professor of Violin.
Randolph T. Congdon, Professor of English.
John W. Sadler, A. B., Instructor in Law.
George G. Rogers, Ph. D., Professor in Psychology.
Edwin H. Shepard, B. S., M. D., Instructor in Clinical Chemistry and Microscopy.
Burnett Smith, Ph.D., Instructor in Geology.

Fratres in Urbe

Ballest, F. A., Union, '80.
Bull, Horace, Syracuse, ex-'03.
Burton, Rev. R. E., Rochester, '73.
Chapman, Levi S., Syracuse, '89.
Comley, G. Norwood, Pennsylvania, '97
Cook, Samuel H., Syracuse, '02.
Crane, Harley J., Syracuse, '99.
Crouch, Leonard C., Cornell, '89.
Dibble, Walter W., Syracuse, '03.
Dorr, Carl E., Syracuse, '00.
Dyke, A. W., Rochester, '76.
Eddy, C. F., Rochester, '02.
Everett, J. E., Syracuse, '75.
Fowler, A. P., Cornell, '91.
Fulton, Rev. Charles A., Colgate, '83.
Glen, Willard A., Williams, '88.
Gray, Raymond, Syracuse, ex-'06.
Green, G. D., Syracuse, '77.
Greenland, Edward H., Syracuse, '05.
Hargitt, Charles A., Syracuse, '05.
Haley, M. A., Syracuse, '90.
Hess, O. A., Hamilton, '81.
Howe, Charles H., Syracuse, ex-'98.
Hutchins, George E., Syracuse, '81.
Ide, Edwin C., Syracuse, '01.
Keck, C. E., Hamilton, '97.
Kimmel, Claude L., Syracuse, '05.
Knowlton, F. P., Hamilton, '96.
Knoff, F. H., Syracuse, '02.
Mitchell, George, Syracuse, '06.
McDowell, W. G., Cornell, '76.
McGowan, George, Syracuse, '82.
McMahon, A. J., Cornell, '97.
Miller, G. A., Williams, '75.
Morris, Edgar Coit, Hamilton, '89.
Nottingham, Edwin, Syracuse, '76.
Paine, Paul M., Lehigh, '91.
Pattee, Ernest N., Rochester, '86.
Peck, Henry Allen, Syracuse, '85.
Pennock, James W., Williams, ex-'08.
Phillips, Henry, Syracuse, '93.
Parsons, James, Syracuse, '07.
Phillips, D. A., Cornell, '82.
Roberts, J. T., Syracuse, '76.
Roberts, W. H., Syracuse, '81.
Rockwell, W. D., Syracuse, '82.
Rogers, Raymond S., Syracuse, '05.
Rogers, Charles H., Syracuse, '97.
Sadler, John W., Syracuse, '95.
Saxe, Rev. Fred J., Syracuse, '94.
Sheldon, Arthur J., Syracuse, ex-'05.
Shepard, Edwin H., Syracuse, '00.
Smalley, Frank, Syracuse, '74.
Smith, Ernest R., Syracuse, '04.
Smith, Morgan, Cornell, '05.
Titus, Rev. W. S., Union, '48.
Truair, Rev. John G., Syracuse, '95.
Tuck, J. B., Cornell, '93.
Tyrrell, G. Frank, Syracuse, '97.
Tyrrell, Charles P., Syracuse, ex-'02.
Vanderburg, Rev. F. A., Rochester, '76.
Walker, Frank R., Syracuse, '84.
Wiltse, W. H., Colgate, '88.
York, A. M., Syracuse, '85.

ΤΚΦ

The Zeta Psi Fraternity

Founded at New York University 1847

Color—White.

The Gamma Chapter

ESTABLISED 1875

Chapter House, 805 University Avenue.

Roll of Chapters

Bowdoin College
Brown University
Case School of Applied Science
Colby College
Columbia University
Cornell University
Lafayette College
Leland Stanford, Jr., University
McGill University
New York University
Rutgers College
Syracuse University
Toronto University
Tufts College
University of California
University of Michigan
University of Minnesota
University of North Carolina
University of Pennsylvania
University of Virginia
Williams College
Yale University

The Zeta Psi Fraternity

Fratres in Universitate

1908

Brown, Oscar J.
Moulthrop, Ray
Cox, Milton Stanley
Purington, Everett Elsbree
Sherk, Elgin
Stebbins, Homer Adolph
Walker, Clifford Ray

1909

Collins, Nelson Ayres
Hall, Allan Atwood
Leonard, Charles Austin
Mackenzie, Clarence Ben
Moss, Earle Bristol
Smith, Will Harold
Maurice W. Peck

1910

Benjamin, Paul
Cain, Murray Allen
Felton, Harold Olin
Leonard, Lewis Howell
Malpass, Frank Page
Metcalfe, Alfred Harold
Mulford, Ward S.
Skinner, Alexander Wilson
West, Charles Henry

1911

Burrows, Charles Sharp
Chapman, Earle DeWitt
Crim, Howell Daniel
Davis, William Montgomery
Doust, Brewster Clarke
Ford, Harold Reynolds
Kopp, Roger Schall

Graduate Students

Brown, Oscar J., Ph. B.
Stebbins, Homer Adolph Ph. B.
Cain, Murray Allen, Ph. B.

The Zeta Psi Fraternity

Fratres in Urbe

Allen, Carl G. ..... Cornell, '05
Atwell, John ..... Syracuse, '84
Bacon, Arthur B. ..... Tufts, '01
Baldwin, George L. ..... Cornell, '93
Bartlett, Walcott D. ..... Yale, '05
Blanding, Percy H. ..... Brown, '03
Blanding, William Cornell ..... Brown, '02
Betts, H. H. ..... Toronto, '06
Brand, Walter N. ..... Cornell, '01
Cameron, Charles E. ..... McGill, '83
Colwell, J. Morrison ..... Rennselaer, '86
Davis, William M. ..... Syracuse, '85
DeLima, Jose C. A. ..... Syracuse, '78
Denham, Henry H. ..... Michigan, '93
Derby, Herbert B. ..... Syracuse, '84
Everson, Charles B. ..... Cornell, '78
Garfield, Umberto D. ..... Yale, '07
Grant, Schuyler ..... Cornell, '95
Hawley, Hiram B. ..... Syracuse, '84
Harwood, Oliver K. ..... Syracuse, '07
Heal, John W. ..... Syracuse, '04
Houseknecht, Clarence J. ..... Syracuse, '05
Johnson, Ernest P. ..... Williams, 08
Kennedy, H. H. ..... Brown, '00
Krumbharr, Louis ..... Harvard, '85
Locke, Hersey G. ..... Harvard, '86
Lynch, John G. ..... Cornell, '90
Newman, Edmund T. ..... Cornell, '05
Shove, Benjamin J. ..... Syracuse, '80
Talbott, James H. ..... Syracuse, '80
Wells, F. E. ..... Tufts, '79
Wilcox, Frank Z. ..... Syracuse, '76

UNIV. PHILA
1864

The Psi Upsilon Fraternity

Founded at Union College 1833

Colors—Garnet and Gold.

The Pi Chapter

ESTABLISHED 1865

Chapter House, corner College Place and University Place.

Roll of Chapters

Amherst College
Bowdoin College
Brown University
Columbia University
Cornell University
Dartmouth College
Hamilton College
Kenyon College
Lehigh University
New York University
Syracuse University
Trinity College
Union College
University of Chicago
University of Minnesota
University of Rochester
University of California
University of Michigan
University of Pennsylvania
University of Wisconsin
Wesleyan University
Yale University

The Psi Upsilon Fraternity

Fratres in Universitate

1908

Brockway, Perle Brown
Girvin, Howard William
Reed, George S.
Schiefer, Fred William
Schiefer, Henry John, Jr.
Ten Eyck, George
Thompson, Eugene A.

1909

Allibone, Joseph Hill
Bingaman, Ralph Wilson
Dawson, Edward Seymour, Jr.
Dutton, Charles Cooper
Miller, Wilfred Porter
Porter, Wilfred Wickliffe, Jr.

1910

Andrew, Dean Hamilton
Cook, Harold Volk
Jacoby, Edgar Crouse
Northrup, Frederick Bruce
Pendill, Willoughby Carr
Wilson, James Holden
McHenry, Lee William

1911

Butterfield, Clayton Wells
Denton, Edgar, Jr.
Farnsworth, Grover C. Dickinson
Young, Clifford Parkinson
Fuller, Truman S.
Jones, Ralph Maitland
Kent Edward Raylor
Morss, Hume
Preston, Robert Hall

Fratres in Facultate

James B. Brooks, A. M., D. C. L., Dean of College of Law.
Hon. William S. Andrews, A. M., L. L. D., Lecture on Legal Medicine.
L. Hall Rice, Ph. B., Instructor in Mathematics.

The Psi Upsilon Fraternity

Fratres in Urbe

Aberdeen, H. L., Syracuse, '01.
Atwater, Rev. A. E., Syracuse, '89.
Andrews, Judge Wm. S., Harvard.
Bailey, Frederic W., Cornell, '01.
Baldwin, Charles G., Hamilton, '71.
Barber, Harry, Syracuse, '04.
Barr, John H., Minnesota, '83.
Brewster, Neal, Syracuse, '02.
Brooks, James B., Dartmouth, '69.
Brown, Samuel, Syracuse, '03.
Burnham, Rev. E. A., Amherst, '94.
Canough, W. F., Hamilton, '93.
Chase, Henry M., Yale, '84.
Clark, Robert W., Syracuse, '06.
Cobb, Dorr R., Syracuse, 92.
Coddington, Rev. H. G., Syracuse, '86.
Cornwall, Leon H., Syracuse, '07.
Costello, Arthur, Cornell.
Dalton, Eugene S., Syracuse, '06.
Darling, Clarence W., Syracuse, '00.
Durston, Alfred S., Syracuse, '77.
Edwards, Edwin S., Syracuse, '04.
Ehman, Rev. A. R., Hamilton, '97.
Fowler, Burton P., Syracuse, '07.
Fowler, George W., Syracuse, '04.
Gale, Thomas N., Hamilton, '97.
Geer, Dr. L. T., Hamilton, '00.
Gere, William A., Syracuse, '84.
Gilbert, James M., Syracuse, '76.
Hasbrook, William L., Syracuse, '99.
Hawkins, Delmar E., Syracuse, '96.
Holden, Willis A., Syracuse, '80.
Hoyt, Dr. Gordon W., Syracuse, '94.
Hudson, Rev. Robert, Trinity, '71.
Huyler, Rev. Edwin, New York, '98.
Ingham, George V., Syracuse, '00.
Johnson, Lucius S., Syracuse, '99.
Jones, Lawrence T., Rochester, '82.
Knapp, Martin A., Wesleyan, '05.
Lee, E. Bersie, Syracuse, '96.
McCarthy, Dennis, Cornell, '83.
Michell, Willis H., Syracuse, '99.
Moore, Frances M., Cornell, '87.
Packard, Edward N., Syracuse, '06.
Packard, Charles, Syracuse, '07.
Pease, Dr. Henry H., Syracuse, '83.
Porter, W. W., Syracuse, '83.
Roberts, A. D., Hamilton, '63.
Rice, Lepine H., Syracuse, '92.
Roberts, A. D., Hamilton, '63.
Scripture, Parker F., Cornell, '02.
Searl, Clifford H., Syracuse, '05.
Smith, Charles C., Syracuse, '80.
Smith, Ray B., Yale, '91.
Spaulding, Rev. H. G., Yale, '93.
Sprague, Dr. Emery R., Syracuse, '01.
Stevens, Augustus C., Syracuse, '94.
Stone, S. Harold, Yale, '02.
Snydam, F. P., Cornell, '82.
Taber, C. C., Syracuse, '01.
Taber, W. W., Syracuse, '99.
Tooke, Charles W., Syracuse, '91.
Vernon, Paul M., Syracuse, '94.
Wadsworth, Harry H., Syracuse, '97.
Warner, George B., Syracuse, '80.
Weston, Homer, Yale, '67.
Weston, Waldo, Syracuse, '94.
Wickes, William K., Amherst, '70.
Woodruff, John, Yale, '03.
Woodworth, N. B., Columbia, '82.
Wright, Edward C., Hamilton, '71.
Wynkoop, Dr. Edward J., Syracuse, '93.
Wynkoop, William A., Syracuse, '84.

ΦΚΨ

The Phi Kappa Psi Fraternity

Founded at Washington and Jefferson College 1852

Colors—Pink and Lavender.

New York Beta Chapter

ESTABLISHED 1884

Chapter House, 113 College Place.

Roll of Chapters

Amherst College
Allegheny College
Brooklyn Polytechnic Institute
Bucknell University
Beloit College
Brown University
Case School of Applied Science
Colgate University
Cornell University
Columbia University
Dartmouth College
Dickinson College
De Pauw University
Franklin & Marshall College
Gettysburg College
Johns Hopkins University
Lafayette College
Leland Stanford, Jr., University
Northwestern University
Ohio Wesleyan University
Purdue University
Swarthmore College
Syracuse University
University of Chicago
University of Iowa
University of Mississippi
University of Minnesota
University of Ohio
University of Texas
University of Virginia
University of Wisconsin
University of California
University of Illinois
University of Indiana
University of Kansas
University of Michigan
University of Nebraska
University of Pennsylvania
University of West Virginia
Vanderbilt University
Washington and Jefferson College
Wittenberg College
Washington and Lee University

The Phi Kappa Psi Fraternity

Fratres in Universitate

1908

Coit, Laurence Stitzer, A. B.
Cribb, Fred Douglas, A. B.
Fuller, Frederick Myron
Haight, Clifford Lent
Hansen, Emil
Van Deusen, Leon Wilson
Mercer, Russel S.
Myron, Harry B., Ph. B.
Townsend, Schuyler Mallory
Wiles, Benjamin L.

1909

Blanchard, Maurice Alvah
Gifford, Rollo Elliott
Sykes, W. Clyde
Peck, Lewis
Rayher, Edward Richard
Sornberger, Frank Foster

1910

Carothers, Robert Martin
Kesler, Selwyn White
Shenton, Ralph William
Smith, David Lewis
Smith, Fred George
Wolf, James Butler
Cook, Allan Thompson
Ellerby, Harold Thomas

1911

Coit, Lynde Harrison
Crosley, Dorr Edmond
Holzworth, Raymond Conrad
Pinder, Thomas Fenn
Shepherd, Maxwell D.
Smith, Fred Gordon
Van Denburg, Carroll Henry
Wiles, Leslie Levi

Fratres in Facultate

Franklin, J. Holzworth, Ph. D., Professor Germanic Languages and Literature.
Frederick W. Revels, B. Ar., Professor of Architecture.
W. Martin Smallwood, Ph. D., Associate Professor of Zoology.
Earl Hollenbeck, B. Ar., Associate Professor of Architecture.
Harry L. Vibbard, Mus. B., Associate Professor of Piano and organ.
William C. Lowe, A. M., Instructor in German.
John W. Church, A. B., LL. B., Instructor in Criminal Law.
Albert S. Hotaling, M. D., Instructor in Clinical Obstetrics.
George T. Clancy, A. B., Instructor in English.

The Phi Kappa Psi Fraternity

Fratres in Urbe

Baker, Lester S., Syracuse, '02.
Benedict, Harry L., Syracuse, '95.
Benjamin, Robert E., Syracuse, '00.
Birdsall, S. G., Syracuse, '05.
Beeler, Irving N., Syracuse, '06.
Blauvelt, W. H., Allegheny, '83.
Boschert, G. E., Syracuse, '95.
Bradley, A. R., Purdue, '02.
Brewster, H. B., Cornell, '98.
Behr, G. E., Brooklyn Polytechnic Inst, '98.
Carothers, H. S., Syracuse, ex-'06.
Chaffee, Dr. R. W., Syracuse, '92.
Cheney, L. L., Syracuse, '05.
Church, J. W., Syracuse, '96.
Clark, Harry J., Cornell, '90.
Colton, Lee, Cornell, '04.
Danziger, Henry, Jr., Syracuse, '90.
Davis, Harry L., Cornell, '90.
Eltinge, A. E., Syracuse, '95.
Farmer, N. H., Syracuse, '96.
Gaylord, Rev. E. D., Amherst, '00.
Hall, F. F., Cornell, '90.
Hartigan, Arthur, Syracuse ex-'07.
Haynes, F. J., Cornell, '91.
Higgins, G. E., Cornell, '85.
Hine, J. B., Syracuse, '89.
Hollenbeck, Albert, Syracuse, '01.
Hollenbeck, Earl, Syracuse, '97.
Holzworth, F. J., Syracuse, '88.
Hotaling, Dr. A. S., Syracuse, '93.
Hudson, C. A., Cornell, '73.
Jarvis, H. S., Syracuse, '05.
Jewell, C. J., Syracuse, '99.
Larkin, J. W., Colgate, '01.
Lewis, W. D., Syracuse, '92.
Lowe, W. C., Syracuse, '03.
Lyon, J. P., Colgate, '87.
Marshall, R. J., Syracuse ex-'03.
Mills, E. S., Syracuse ex.-'06.
Morgan, H. L., Syracuse, '96.
Morse, C. P., Syracuse ex-'05.
Myron, Harry B., Syracuse, '05.
Ninde, Ward H., Syracuse, '05.
Noble, G. L., Syracuse, '98.
O'Brien, D. B., Jr., Purdue, '02.
Out, George B., Syracuse, '89.
Peckham, N. R., Syracuse, '89.
Pierce, M. W., Syracuse, '02.
Potter, F. M., Lafayette, '90.
Revels, F. W., Syracuse, '95.
Schnauber, F. P., Syracuse, '87.
Shanahan, E. J., Cornell, '89.
Smallwood, W. M., Syracuse, '96.
Smallwood, S. H., Syracuse, '07.
Smith, Geo. A., Syracuse ex-'02.
Sperry, J. C., Cornell, '91.
Telfer, A. J., Jr., Syracuse, '99.
Terry, Harry, Syracuse, '06.
Vibbard, Harry L., Syracuse, '98.
Waite, R. Alfred, Syracuse, '97.
Whiting, David, Michigan, '92.
Whittic, Lieber E., Syracuse, '95.
Williams, D. B., Colgate, '95.
Wright, Gordon A., Syracuse, '89.
Wood, Earl D., Syracuse, '06.

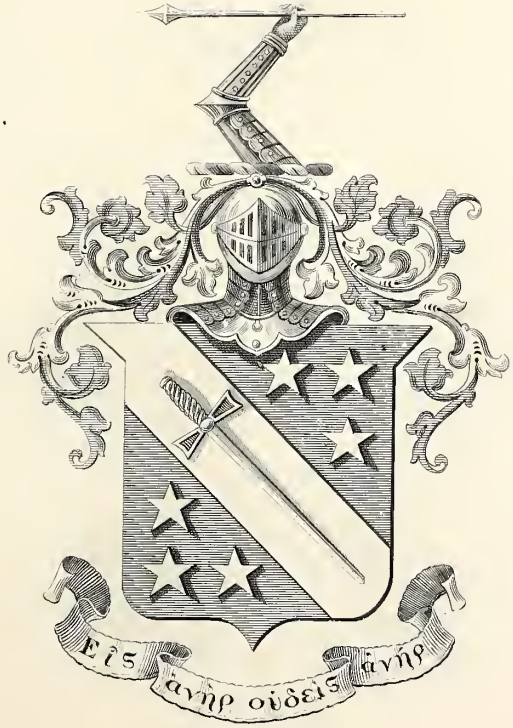

COPYRIGHT 1898 BY
DELTATHETA FRATERNITY
LAWRIGHT PHILA
2502

The Phi Delta Theta Fraternity

Founded at Miami University 1848

Colors—Argent and Azure.

New York Epsilon Chapter

ESTABLISHED 1887

Chapter House, 1001 Walnut Avenue.

Roll of Chapters

Alpha Province

Allegheny College
Amherst College
Brown University
Columbia University
Colby University
Cornell University
Dartmouth College
Dickinson College
Gettysburg College
Lehigh University
McGill University
Lafayette College
Pennsylvania State College
Syracuse University
University of Toronto
University of Vermont
University of Pennsylvania
Union College
Washington and Jefferson College
Williams College

Beta Province

Randolph-Macon College
University of North Carolina
University of Virginia
Washington and Lee University

Gamma Province

Central University
Kentucky State College
University of the South
Vanderbilt University

Delta Province

Case School of Applied Science
Miami University
Ohio State University
Ohio University
Ohio Wesleyan University
University of Cincinnati
University of Michigan

The Phi Delta Theta Fraternity

Epsilon Province

Butler University
De Pauw University
Franklin College
Syracuse University
Hanover College
Indiana University
Purdue University
Wabash College

Zeta Province

Iowa Wesleyan University
Knox College
Lombard College
Northwestern University
University of Chicago
University of Illinois
University of Iowa
University of Kansas
University of Minnesota
University of Missouri
University of Nebraska
University of Wisconsin
University of South Dakota
Washington University
Westminster College
University of Colorado

Eta Province

Alabama Polytechnic Institute
Emory College
Georgia School of Technology
Mercer University
University of Alabama
University of Georgia

Theta Province

Southwestern University
Tulane University
University of Mississippi
University of Texas

Iota Province

Leland Stanford, Jr., University
University of California

Kappa Province

University of Washington

Fratres in Universitate

Graduate Students

Henry Merritt Dexter, Ph. B.
Frederick Goodwin Jones, B. S.
Claude Porter Terry, A. B.

1908

James Stevenson Allen
Osceola Byron Brewster
Chester Burpee Grandey
Edwin Winship Loucks
Howard Root Place
Nathan Pratt Sears
Edward Godfrey Selmser

1909

Dwight James Baum
John Kilpatrick
Ray Luddington Kimber
Ray Sextus Nelson
Frank Mitchell Simpson
Charles William Peter Reynolds
Orlo Lovejoy Waugh
Walter Murray Whitmyre

The Phi Delta Theta Fraternity

1910

Royal Marsh Bates
Herbert Williams Faus
William Hutton, Jr.
Lester John Kaley
John Vincent Low
William Francis Mack
John Henry Scully
Benjamin Franklin Selmser, Jr.
Edward Duane Sherwood

1911

Walter Ayres Darby
Ralph Dayton Dawley
John Willard Hayward
Francis Murray Lyon
George Elliot Norton
Leonard Hawxhurst Searing, Ph. B.

Fratres in Facultate

Thomas C. Hopkins, A. M., Ph. D., Professor of Geology.
Edwin L. Earp, A. M., Ph. D., Professor of Sociology.
Morgan R. Sanford, M. S., Lecturer on Meteorology.
Albert E. Larkin, Ph. B., M. D., Instructor in Clinical Medicine.
Charles F. Wiley, Ph. B., M. D., Demonstrator in Anatomy.
Howard G. Case, M. D., Demonstrator in Anatomy.

Fratres in Urbe

Albright, R. P., Syracuse, '04.
Balsey, E. B., Case, '99.
Burrell, L. O., Syracuse, '06.
Case, H. G., Syracuse, '03.
Crayton, S. B., Syracuse, '90.
Cregg, F. J., Syracuse, '02.
Dexter, H. M., Syracuse, '07.
Distin, J. A., Syracuse, '05.
Devine, Edward, Syracuse, '91.
Driscoll, A. C., Syracuse, '87.
Earp, E. L., Dickinson, '92.
Fenner, L. M., Syracuse, '99.
Gray, Arthur, Syracuse, ex-'09.
Harper, Chas. F., Brown, '92.
Harris, Frank, Syracuse, ex-'07.
Hill, E. A., Syracuse, '83.
Honsinger, F. S., Syracuse, '98.
Hodge, W. F., Syracuse, '93.
Hutchinson, H. O., Syracuse, '01.
Hopkins, T. C., DePauw, '87.
Jaquay, H. R., Syracuse, '93.
Jackson, F. W., Syracuse ex-'07.
Jones, F. G., Syracuse, '06.
Larkin, A. E., Syracuse, '94.
Lane, J. T., Syracuse, '04.
Millen, E. R., Syracuse, ex-'07.
Matthews, J. A., Wash. and Jeff., '95.
Plant, J. W., Syracuse, '98.
Race, Z. D., Wisconsin, '03.
Robertson, C. T., Syracuse, '05.
Rulison, H. V., Syracuse, '00.
Ryan, E. C., Syracuse, '91.
Sanford, M. R., Syracuse, '88.
Sprole, S. E., Syracuse, '82.
Stark, Geo. J., Syracuse, '07.
Taylor, C. F., Syracuse, '83.
Taylor, T. W., Syracuse, '93.
Terry, C. P., Syracuse, '04.
Turner, E. P., Syracuse, '92.
Westall, W. W., Syracuse, '02.
Wiley, C. F., Syracuse, '92.

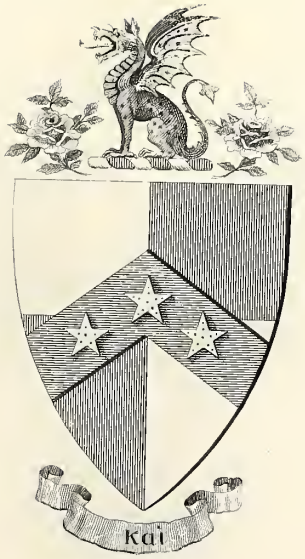
Kai

The Beta Theta Pi Fraternity

Founded at Maine University 1839

Colors—Light Pink and Light Blue.

The Beta Epsilon Chapter

ESTABLISHED 1889

Chapter House, 905 Walnut Avenue.

Roll of Chapters

Amherst College
Bethany College
Bowdoin College
Beloit College
Boston University
Brown University
Case School of Applied Science
Central University
Cornell University
Colgate University
Columbia University
Davidson College
Denver University
Dickinson University
Dartmouth College
Dennison College
De Pauw University
Hanover College
Hampden-Sidney College
University of Texas
Iowa State College
Iowa Wesleyan University
John Hopkins University
Knox College
Kenyon College
Leland Stanford, Jr., University
Lehigh University
Miami University
North Western University
Ohio University
Ohio Wesleyan University
Ohio State University
Pennsylvania State College
Purdue University
Rutgers College
Stevens Institute
Syracuse University
St. Lawrence University
Toronto University
University of Nebraska

The Beta Theta Pi Fraternity

University of North Carolina
University of Minnesota
University of Maine
University of Oklahoma
University of Iowa
University of California
University of Illinois
University of Cincinnati
University of Chicago
University of Colorado
University of West Virginia
University of Indiana
University of Kansas
University of Michigan
University of Missouri
University of Pennsylvania
University of Virginia
University of Wisconsin
Union University
Vanderbilt University
Washington University
Washington State University
Westminster College
Wittenberg College
Wabash College
Washington and Jefferson College
Wesleyan University
Western Reserve University
Wooster College
Yale University

Fratres in Universitate

1908

Abram Richard Decker
Charles Arthur Drake
Alonzo Flack
Leo Leland Post
George Louis Redlein
Frank George Riehl
Earl Calvin Wagner

1909

Donald Smythe Childs
W. Claude Fisher
Arthur H. Stein
Maslin Frysinger Wilcox
Calvin Edwin Williams

1910

Willard H. Bennett
Byron Taylor Bisgood
Harry Herbert Carey
George Louis Ebeling
Hubert Heaton Hitchcock
Daniel Stewart Graham

1911

Leon Henry Abbott
Francis Patrick Berry
Albert Henry Boyd
Harry Huber Hartman
Harry Staley
William Hobart Locke
Herbert Andrew Eastmead

The Beta Theta Pi Fraternity

Fratres in Facultate

George H. Cheney, A. B., Instructor in Negligence and Damage.
Hon. S. M. Coon, A. M., LL. B., Lecturer on International Law.
Frederick Flaherty, M. D., Demonstrator of Anatomy.
William P. Graham, Ph. D., E. E., Professor of Electrical Engineering.
Clarence Howard, M. Ar., Assistant in Architecture.
Charles D. Post, M. D., Demonstrator of Anatomy.
H. Monmouth Smith, Ph. D., Professor of Chemistry.
Edwin P. Tanner, A. B., Associate Professor of History.
George A. Wilson, Ph. D., Professor of Logic and Metaphysics.

Fratres in Urbe

Bastable, Stephen J., Syracuse, '01.
Bender, Rev. H. R., Dickinson, '73.
Barron, William E., Syracuse, '06.
Blumer, Gabriel, Syracuse, ex-'08.
Boland, John C., Syracuse, '99.
Boyd, William Y., Syracuse, '06.
Brewer, Frank F., Syracuse, '93.
Britcher, Edward C., Syracuse, '93.
Brown, Ancil D., Syracuse, '03.
Bigelow, Wallace, Syracuse.
Cheney, George N., Missouri, '87.
Church, Dr. Charles A., Michigan, '93.
Cole, G. F., Harvard, '96.
Congdon, Charles H., Syracuse, '98.
Congdon, Clarence S., Syracuse, '98.
Davis, Edward G., Denison, '05.
Dodd, William H., Syracuse, '68.
Douglass, Lynn, Syracuse ex-'09.
Dunham, Frank F., Colgate, '01.
Dutton, Frederick G., Syracuse, '95.
Ellis, Charles B., Syracuse ex-'04.
Everson, Leonard L., Syracuse, '00.
Fikes, Maurice, Syracuse, '97.
Flaherty, Dr. Frederick H., Syracuse, '96
Goodwin, Clinton E., Syracuse, '00.
Graham, William P., Syracuse, '93.
Green, Walter S., Syracuse, '03.
Hamilton, Frederick J., Syracuse, ex-'04.
Hamilton, H. E., Syracuse, '92.
Hamlin, Harry J., Syracuse, '92.
Harmon, Edwin C., Colgate, '91.
Heaton, Dr. Earl G., Syracuse, '94.
Hollon, Harry G., Syracuse, '04.
Howard, Clarence E., Syracuse, '02.
Jakway, William H., Syracuse, '93.
Jarvis, Dr. James L., Cornell, '77.
Johnson, William R., Syracuse, '01.
Kent, William H. R., Syracuse, '02.
Lamb, George M., Syracuse, ex-'03.
Lewis, Dr. G. Griffin, Union, '90.
Linehan, Dr. Hugh H., Syracuse, '03.
Marks, George E., Syracuse, ex-'05.
Millspaugh, Frederick W., Syracuse, '01.
Mott, Frederick A., Syracuse, '98.
Morris, W. Smythe, Syracuse, '03.
Marvin, Charles W., Syracuse, '93.
Morgan, Dr. Frederick L., Syracuse, '90.
Mott, Rev. Edwin B., Syracuse, '96.
Mullin, Howard B., Syracuse, '03.
Nye, Robert G., Syracuse ex-'05.
Ostrander, Charles G., Syracuse, '96.
Patton, Frank O., Wesleyan, ex-'08.
Post, Dr. Charles D., Syracuse, '02.
Post, Dr. Foster, Syracuse, '02.
Purdie, P. S., Washington and Lee, '74.
Root, Earl C., Syracuse, '07.
Smith, Eugene R., Syracuse, '96.
Smith, H. Monmouth, Wesleyan, '91.
Ten Eyck, James, Jr., Syracuse, ex-'09.
Thomas, F. M., Columbia, '85.
Topping, Frederick J. Mc., Syracuse.
Tibbits, Charles C., Boston, ex-'08.
Tanner, Edward P., Columbia, '97.
Treadwell, Charles H., Syracuse, '95.
Thwing, Walter N., Bowdoin, ex-'09.
Van Wagner, William A., Syracuse, '01.
Vickery, Dr. Orris S., Syracuse, '04.
Walrath, William V., Syracuse, '07.
Ward, J. Emory, No'western, '98; Cornell, 99.
Whittemore, Courtney D., Syracuse, '99.
Wilson, George A., Boston, '91.
Woodmancy, Rev. Locie D., Syracuse, '96.
Woolsey, Royal D., Syracuse, '01.
Young, Leonard E., Syracuse, '99.

WRIGHT

The Nu Sigma Nu Fraternity

Medical Fraternity Founded at the University of Michigan 1882

Colors—Crimson and White.

The Mu Chapter

ESTABLISHED 1896

Chapter House, 512 South Crouse Avenue.

Roll of Chapters

University of Michigan
Detroit College of Medicine
Western University of Pennsylvania
University of Minnesota
Northwestern University
University of Illinois
University of Cincinnati
Columbia University
Chicago University (Rush)
University of Pennsylvania
Syracuse University
University of Southern California
Washington University
Jefferson Medical College
Western Reserve University
Cornell University
Cooper Medical College
University of California
University of Toronto
University of Virginia
University of Maryland
John Hopkins Medical School
University of Buffalo
Union College (Albany)
University of Iowa
University of Yale
University of Nebraska
New York University, Bellevue
New York Alumni Association

The Nu Sigma Nu Fraternity

Fratres in Universitate

1908

Brockway, P. B.
Ten Eyck, G.
Dalton, E. S.
Wells, C. J.
Clark, George

1909

Childs, Donald Smyth
Human, Authur Field
Rose, Charles Merrill
Mitchell, George W.
Packard, Edward N., Jr.
Foster, Harold Elmer
Monroe, Alvin Henry
Van Lengen, Nickolas W.
Jones, Fred G.
Weiskotten, Herman

1910

Graves, Ferdinand S.
French, Earl B.
Waldorf, Frank L.
Cornwall, Leon H.
Potter, Carl F.
Fessentein, Clarence L.

1911

McLacklan, Argyle
McNamara, Thomas L.
Nesbitt, Eugene N.
Truex, William E.
Schoeneck, Henry W.
Remmer, Harry T.

Fratres in Facultate

John Van Duyn, A. M., M. D., Professor of History of Medicine.
John L. Heffron, A. M., M. D., Dean, Professor of Clincial Medicine.
A. Clifford Mercer, M. D., Professor of Medicine and Clinical Medicine.
David M. Lotman, A. M., M. D., Professor of Clinical Surgery.
Henry L. Elsner, M. D., Professor of Medicine and Clinical Medicine.
Nathan Jacobson, M. D., Professor of Clinical Surgery.
Aaron B. Miller, M. D., Professor of Gynecology.
Thomas H. Halstead, M. D., Professor of Laryngology and Otology.
Clarence E. Coon, M. D., Instructor in Surgery
Frank P. Knowlton, A. M., M. D., Professor of Physiology.
George B. Broad, M. D., Instructor in Gynecology.
Edward S. Van Duyn, B. S., M. D., Instructor in Surgery.
Frederick Flaherty, M. D., Instructor in Surgery.
Thomas F. Foreman, M. D., Instructor in Physiology.
Charles Post, M. D., Instructor in Histology and Embryology.
Albert S. Larkin, Ph. B., M. D., Associate Professor of Medicine.
William A. Groat, B. S., M. D., Instructor in Chemistry.
William Dewey Alsever, B. S., M. D., Professor of Clinical Microscopy.
Edwin H. Shepard, B. S., M. D., Instructor in Clinical Microscopy.
Harry B. Doust, M. D., Instructor in Clinical Microscopy.
Joseph C. Palmer, A. B., M. D., Assistant Clinical Surgery.
Harold G. Kline, Instructor in Histology and Embryology.

The Nu Sigma Nu Fraternity

Fratres in Urbe

Elliot, J. N. F., M. D.
Broad, Geo. B.
Flaherty, F. H.
Larkin, A. E., Ph. B., M. D.
Blum, C. R., M. D.
Burns, Robert, M. D.
Herman, Mark, M. D.
Van Duyn, E. S., B. S., M. D.
Wallace, W. L., A. B., M. D.
Hewitt, Wm.
Coon, C. E., M. D.
Feigel, G. C., M. D.
Honsinger, F. S., M. D.
Van Lengen, F. W., M. D.
Clark, H. F. G., M. D.
Plant, John W., M. D.
Alsever, W. D., B. S., M. D.
Doust, H. B., M. D.
Foreman, Thomas, G., M. D.
Groat, W. A., B. S., M. D.
Knowlton, Frank F. M., M. D.
Benham, F. R., M. D.
Kline, H. G., M. D.
Brayton, H. J., M. D.
Palmer, J. C., M. D.
Case, Howard G., M. D.
Richmond, S. P., M. D.
Heiman, J. S., M. D.
Post, C. D., M. D.
Shepard, E. H., B. S., M. D.
Dyer, Marshall, M. D.
Bemhard, J. M., M. D.
Rulison, R. H., A. B., M. D.
Fowler, Clarence, M. D.
Distin, Authur, B. S.

F. A. WRIGHT, PHILA.

The Delta Chi Fraternity

Founded at Cornell University 1890

Colors—Red and Buff.

The Syracuse Chapter

ESTABLISHED 1898

Chapter House, 420 S. Crouse Ave.

Roll of Chapters

Cornell University
New York University
University of Minnesota
University of Michigan
Dickinson University
Northwestern University
Chicago Kent College of Law
University of Buffalo
Osgoode Hall
Syracuse University
Union University
University of West Virginia
Ohio State University
University of Chicago
Georgetown University
University of Pennsylvania
University of Virginia
Leland Stanford, Jr., University
Washington University
University of Texas

Alumni Chapters

Chicago Chapter
New York City Chapter
Buffalo Chapter
Washington Chapter

The Delta Chi Fraternity

Fratres in Universitate

1908

Robert Walter Bentley
G. Floyd Boughton
John Andrew Dolan
Harry Warren Eihle
Augustus Newland Groves
Harold Emmons Howard
Almus Wilmot Olver
John Barnes Parmelee
Claude Vinton Stowell

1909

Daniel George Campion
Sheldon Hamilton Close
Frank Dana Clark
Harry Maynard Hitchner
William Humphrey
Horwood Vroman Jones
Arthur Justin O'Connor
Timothy Joseph Shea
Ralph Shulman
Irving Dilley Tillman
Arthur Dewitt Uright

1910

Joseph Ball
Robert Gordon Boyd
John Martin Clark
Perry Frederick Nichols
Charles William Seeley
William James Sweet
J. Wilder Tasker
Stephen Lyndon Young

Fratres in Urbe

Backus, Chester T., Syracuse, '04.
Bastable, Stephen, Syracuse, '01.
Bastable, Fred J., Syracuse, '03.
Brady, Vincent D. P., Syracuse, '01.
Britcher, Edward C., Union, '93.
Burden, Oliver D., Cornell, '97.
Buck, G. Earl, Syracuse ex.'08.
Carlson, Alexander S., Syracuse, '06.
Conan, Mark E., Syracuse, '02.
Cool, George C., Syracuse, '01.
Dixon, Thomas W., Cornell, '96.
Edwards, Harry S., Syracuse, '02.
Grace, George A., Georgetown, '05.
Grace, William J., Georgetown.
Gray, George W., Syracuse, '01.
Harding, Charles E., Syracuse, '03.
Johnson, William R., Syracuse, '01.
Lynch, Francis J., Syracuse ex. '01.
McCarthy, Justin S., Syracuse, '05.
McDowell, John E., Syracuse, '03.
McEvoy, John P., Syracuse, '07.
Meatyard, Joseph M., Syracuse, '01.
Newell, Harry E., Cornell, '98.
O'Brien, William A., Syracuse ex. '07.
O'Neil, Frank H., Syracuse, '04.
O'Neil, J. Frank, Syracuse, '04.
Park, George F., Syracuse, '04.
Skinner, Raymond L., Syracuse, '00.
Smith, Richard B., Syracuse, '01.
Stone, Harry H., Syracuse, '02.
Rutherford, Austin G., Syracuse, '06.
Raeish, James A., Syracuse, '07.
Ryan, James P., Syracuse, '07.
Turner, B. Coe, Cornell, '07.
Van Wagner, William A., Syracuse, '01.
Westall, Walter W., Syracuse, '02.
Winslow, John O., Syracuse, '03.

COMSTOCK
CHAPTER

The Phi Delta Phi Fraternity

Law Fraternity, Founded at University of Michigan 1869

Colors—Pearl, Blue and Wine.

Comstock Chapter

ESTABLISHED 1899

Roll of Chapters

University of Michigan
Illinois Wesleyan University
Northwestern University
Columbia University
Washington University
University of California
Columbian University
Union University (Albany Law School)
Boston University
University of Cincinnati
University of Pennsylvania
Harvard University
Yale University
New York University
Cornell University
University of Missouri
University of Virginia
University of Minnesota
Buffalo University
University of Wisconsin
Ohio State University
University of Iowa
University of Nebraska
Chicago-Kent College of Law
Stanford University
University of Kansas
Syracuse University
New York Law School
Indiana University
Western Reserve University
Illinois University
Denver University
University of Chicago
Washington University
Vanderbilt University
St. Lawrence University (Brooklyn Law School)
University of Colorado
University of Oregon

The Phi Delta Phi Fraternity

Fratres in Universitate

1908

Brown, Dominick A.
Brown, Oscar J., Ph. B.
Coit, Lawrence S., A. B.
Cooney, Robert J.
Cribb, Fred D.
Moore, Edward L.
McLennan, Colin W.
Stoddard, Fred P.
Ruland, Arthur J.
Van Deusen, Leon W.
Wilcox, George C.

1909

Cavanaugh, James H.
Clymer, Virgil H.
Gidley, Ellis H., A. B.
Lewis, Edward
Rice, Arvin L., Ph. B.
Van Duser, H. Douglas, Ph. B.

1910

Butz, C. Edwin
Ellerby, Harold T.
Garfield, Umberto D.
Roberts, Eugene
Searing, Leonard H.
Wiles, Ben L.

Fratres in Facultate

James B. Brooks, A. M., Dean of the College of Law.
Hon. Peter B. McLennan, A. M., Lecturer on Trial of Actions.
John W. Church, LL. B., Criminal Law.
Hon. M. E. Driscoll, A. M., Lecturer on Negligence.
T. Aaron Levy, LL. B., A. B., Jurisprudence, Quasi Contract.
Louis L. Waters, LL. M., Statute Law, Evidence, Equity.
Frank R. Walker, A. M., Contracts, Real Property, Corporations.
Leonard T. Haight, A. B., LL. B., Torts, Insurance, Domestic Relation.
George H. Bond, Bailments.
Burton B. Parsons, LL. B., Sales.

Honorary Members

Hon. Charles Andrews, LL. D.
Hon. William S. Andrews, A.M., LL.B.
Hon. Frank S. Black, A. M.
Dean James B. Brooks, A.M., D.C.L.
Hon. Irving R. Devendorf, A. B.
Hon. M. E. Driscoll, A. M.
Hon. William P. Goodelle.
Hon. Theodore E. Hancock.
Hon. Peter B. McLennan, A. M.
Hon. William Nottingham, A. M., Ph. D.
Hon. William E. Scripture.
Giles H. Stilwell, A. M.
Hon. Irving G. Vann, A. M., LL. D.
Frank R. Walker, A. M.
Louis L. Waters, LL. M.
Hon. Frank H. Hiscock, A. M.

Fratres in Urbe

Alexander, George B., Syracuse, '07.
Barnum, W. L., Columbia, '89.
Barber, Harry, Syracuse, '04.
Belden, Mead, V. Z., Columbia, '01.
Bond, George H., Syracuse, '97.
Boland, John C., Syracuse, '01.
Bonsted, DeForest H., Syracuse, '01.
Brewster, Arthur H., Syracuse, '99.
Brewster, Neal, Syracuse, '99.
Brown, Ancil D., Syracuse, '05.
Cheney, George N., Missouri, '92.
Cheney, Lloyd L., Syracuse, ex-'07.
Church, John W., Syracuse, '98.
Cooper, B. Ives, Syracuse, '99.
Costello, William D., Syracuse, '01.
Coville, Henry D., Cornell, '93.
Cooney, Charles C., Syracuse, '99.
Cornwall, H. Davenport, Syracuse, '03.
Crane, Harley J., Syracuse, '02.
Danziger, Henry, Jr., Buffalo, '92.
Graham, George N., Cornell, '93.
Greenland, Edward H., Syracuse, '05.
Haight, Leonard T., Syracuse, '02.
Hancock, Stewart F., Syracuse, '07.
Henderson, Harvey U., Syracuse, '03.
Ide, Edwin C., Syracuse, '01.
Kelly, Sidney, J., Cornell.
King, Chester H., Syracuse, '04.
Housrknecht, Clarence J., Syracuse, '07.
Knapp, James T., Albany, '02.
Lang, Louis P., Cornell, '02.
Lawton, Ernest W., Syracuse, '01.
Levy, T. Aaron, Syracuse, '01.
Lockwood, Henry T., Syracuse, '97.
Manley, Edward W., Syracuse, '02.
McCarthy, Henry, Syracuse, '99.
Miller, Frank T., Syracuse, '97.
Mullin, Howard B., Syracuse, '04.
Oliver, Francis E., Syracuse, '01.
Olmstead, A. Lee, Michigan, '94.
Parsons, Burton B., Syracuse, '99.
Peck, Wilber S., Jr., Syracuse, '02.
Pierce, Daniel H., Columbia, '84.
Rice, Earl G., Syracuse, '07.
Scripture, Parker F., Syracuse, '04.
Searle, Clifford H., Syracuse, '05.
Stillwell, Ralph L., Syracuse, '07.
Shanahan, Richard, Syracuse, '96.
Smith, Herbert L., Cornell, '96.
Stone, S. Harold, Syracuse, '04.
Van Bergen, Harold M., Columbian, '92.
Wade, Frank E., Syracuse, '92.
Wadleigh, Luther O., Michigan, '94.
Walters, Henry J., Cornell, '98.
White, Ernest J., Columbia, '96.
White, Eugene M., Cornell, '90.
Whittic, Lieber, M., Syracuse, '97.
Winklestein, Moses, Syracuse, ex-'08.

ALPHA
KAPPA
KAPPA

The Alpha Kappa Kappa Fraternity

Medical Fraternity

Founded at Dartmouth College 1888

Colors—Dark Green and White.

The Iota Chapter

ESTABLISED 1889

Chapter House, 701 Irving Avenue.

Roll of Chapters

ALPHA—Dartmouth College, Hanover, N. H.

BETA—COLLEGE OF PHYSICIANS AND SURGEONS, San Francisco, Cal.

GAMMA—TUFTS COLLEGE, Boston, Mass.

DELTA—UNIVERSITY OF VERMONT, Burlington, Vt.

EPSILON—JEFFERSON MEDICAL COLLEGE, Philadelphia, Pa.

ZETA—LONG ISLAND COLLEGE HOSPITAL MEDICAL SCHOOL, Brooklyn, N. Y.

ETA—COLLEGE OF PHYSICIANS AND SURGEONS, Chicago, Ill.

THEATA—MAINE MEDICAL SCHOOL, BOWDOIN COLLEGE, Brunswick, Me.

IOTA—MEDICAL COLLEGE, SYRACUSE UNIVERSITY, Syracuse, N. Y.

KAPPA—MILWAUKEE MEDICAL COLLEGE Milwaukee, Wis.

LAMBDA—MEDICAL DEP'T. CORNELL UNIVERSITY, New York City.

MU—MEDICAL DEPT. UNIVERSITY OF PENNSYLVANIA, Philadelphia, Pa.

NU—RUSH MEDICAL COLLEGE, Chicago, Ill.

XI—MEDICAL DEPT. NORTHWESTERN UNIVERSITY, Chicago, Ill.

OMICRON—MIAMI MEDICAL COLLEGE, Cincinnati, Ohio.

SIGMA—MEDICAL DEPT. UNIVERSITY OF CALIFORNIA, San Francisco, Cal.

PSI—MEDICAL DEPT. UNIVERSITY OF MINNESOTA, Minneapolis, Minn.

PI—OHIO MEDICAL UNIVERSITY, Columbus, Ohio.

RHO—DENVER & GOSS MEDICAL COLLEGE, Denver, Col.

TAU—UNIVERSITY OF SOUTH, Swanee, Tenn.

UPISLON—MEDICAL DEPT. UNIVERSITY OF OREGON, Portland, Or.

PHI—MEDICAL DEPT. UNIVERSITY OF NASHVILLE, Nashville, Tenn.

The Alpha Kappa Kappa Fraternity

Roll of Chapters---Continued

Omega—Medical Dept. University of Tennessee, Nashville, Tenn.

Chi—Medical Dept. Vanderbilt University, Nashville, Tenn.

Alpha Beta—Medical Dept. Tulane University, New Orleans, La.

Alpha Gamma—Medical Dept. University of Georgia, Augusta, Ga.

Alpha Delta—Medical Dept. McGill University, Montreal, P. Q.

Alpha Epsilon—Medical Dept. University of Toronto, Toronto, Canada.

Alpha Zeta—Medical Dept. George Washington University, Washington, D. C.

Alpha Eta—Yale Medical School, New Haven, Conn.

Alpha Theta—Medical Dept. University of Texas, Galveston, Tex.

Alpha Iota—Medical Dept. University of Michigan, Ann Arbor, Mich.

Alpha Kappa—College of Medicine, Richmond, Va.

Fratres in Universitate

1908

Golly, Joseph Loyd
Brown, Mortimor George
Almy, Raymond Charles
McBirney, Robert Samuel
Lambert, Sylvester Maxwell
Allen, James Stevenson
Morris, Austin Garfield
Wagner, Earl Calvin
Sadden, Harry Allen
Bull, Harry Seth
O'Donnell, Thomas James
Drake, Charles Arthur
Frances, Leo Daly Scanlon

1909

Colnon, Aaron Thomas
Guldin, Jesse Evans
Jameson, Louis Blair
Miller, Charles Ross
Sanford, James Raymond
Kennedy, Elderd Weston

1910

Lawless, Ambrose Thomas
Stewart, Alvin Johnston
Crossman, James Edgar
Cadmus, William Harold
Demser, Benjamin Mathew

1911

James, Finley Hart
Brooks, Walton McCuen
James, Francis McDonald

Fratres in Urbe

Corell, Charles A., M. D.
Demong, Charles W., M. D.
Gould, Louis A., M. D.
McMaster, Porter R., A. M., M. D.
Pendergast, Nicholas W., M. D.
Rupp, Frank J., M. D.
Ryan, Demont, M. D.
Strong, Frank R., M. D.
Rufurstein, Edward C., M. D.
Hart, Lasher, M. D.
Mesick, Thomas H., M. D.
Erhard, Philip, M. D.
Pritchard, Horace B., M. D.
Muench, Carl E., M. D.
Burgess, Henry C., M. D.
Burns, J. Raymond, M. D.
Sheehan, J. V., M. D.
Green, J. I., M. D.

φιλοτης γλυκύτατη δυναστεια

The Phi Gamma Delta Fraternity

Founded at Washington and Jefferson College 1848

Color—Royal Purple.

The Sigma Nu Chapter

ESTABLISHED 1901

Chapter House, 712 Comstock Avenue.

Roll of Chapters

Allegheny College
Adelbert College
Amherst College
Brown University
Bethel Ceollege
Bucknell University
Columbia University
Colgate University
Cornell University
Denison College
Dartmouth College
De Pauw University
Gettysburg College
Hanover College
Indiana University
Illinois Wesleyan University
John Hopkins University
Knox College
Lehigh University
Lafayette University
Leland Stanford, Jr., University
Massachusetts Institute of Technology
New York University
Ohio State University
Ohio Wesleyan University
Pennsylvania State University
Purdue University
Richmond College
Syracuse University
Trinity College
University of Alabama
University of Chicago
University of Kansas
University of Michigan
University of Missouri
University of Pennsylvania
University of Texas
University of Wisconsin
Union University
University of California

The Phi Gamma Delta Fraternity

Roll of Chapters---Continued

University of Illinois
University of Maine
University of Minnesota
University of Nebraska
University of Tennessee
University of Virginia
University of Washington
Washington and Jefferson College
William Jewell College
Wooster University
Wabash College
Washington and Lee University
Wittenburg College
Worcester Polytechnic Institute
Yale University

Fratres in Universitate

1908

Bixby, Clayton E.
Cabeen, David C.
Hekking, William M.
Longland, John A.
Robinson, Thomas R.
Stimson, James P.

1909

Banks, Don Eugene
Banks, Mark Beal
Campbell, Warren D.
Farnham, Allan.
Hemmenway, Edward O.
Horr, Marquis F.
Laird, John W.
Moore, Edward T.
Niven, Henry A.
Ransom, L. P.
Whelahan, John.
Schwarz, William.

1910

Coulter, John H.
Davis, Arthur C.
Dudley, John H.
Peterson, Ray A.
Tyler, Everett A.
Watson, Leon A.
Scanlon, Fred.

1911

Brewster, Howard.
Conklin, Randel W.
Cole, Geo. H.
Ellis, Herbert N.
Melvin, Crandell.
Parker, Henry M.
Wood, John R.
Vandenburg, Albert M.

Fratres in Facultate

Nugent, Paul E., A. M., C. E., Professor of Civil Engineering.
Scott, John A. R., Prof. in Athletics and Director in Gymnasium.
Shepard, George H., M. M. E., Prof. of Expert Engine and Machine Design.
Tuckey, E. M., Prof. of Political Economy.
Walker, C. Bertram, B. P., Instructor in Cast Drawing, Modeling and Perspective.
Adkins, Morton, Instructor in Vocal Music.

Fratres in Urbe

Bacon, H. B., Lafayette, '01.

Calthrop, R. G., Syracuse.

Cameron, Ernest, State Ex-'08.

Crisman, Bruer, Syracuse, '07.

Everhard, R. D., Illinois.

Fenton, Thos. A., Brown, '98.

MacDermid, William, Chicago, '07.

Nugent, Paul C., Roanoak, '91.

O'Neil, Albert, Colgate ex-'09.

Potter, Carl, Syracuse, '07.

Poole, T. L., Syracuse, '04.

Pettigrue, B., Syracuse ex-'01.

Richmond, A. E., Syracuse, '02.

Shepard, Geo. H., Cornell, '98.

Scott, John A. R., Syracuse.

Spencer, C. E., Colgate, '90.

Swengel, D. H., Allegheny.

Sweetland, E. R., Cornell, '97.

Thomson, B. L., Cornell, '04.

Tuckey, E. M., Minnesota.

Walker, C. B., Syracuse, '09.

Wharff, Ned, Syracuse, '06.

Wyckoff, L., Syracuse, '01.

L A WRIGHT

The Phi Mu Alpha Fraternity

(Sinfonia)

Colors—Red, Black and Gold.

Theta Chapter

ESTABLISHED IN SYRACUSE MAY 4, 1904

Chapter House, 803 University Avenue.

Roll of Chapters

ALPHA, Boston, New England Conservatory.

BETA, Philadelphia, Philadelphia Conservatory.

GAMMA, Detroit, Michigan Conservatory.

DELTA, Ithaca, Cornell University.

EPSILON, Ann Arbor, Michigan University.

ZETA, Columbia, Missouri University.

ETA, Cincinnati, Cincinnati Conservatory.

THETA, Syracuse, Syracuse University.

The Phi Mu Alpha Fraternity

Fratres in Universitate

1908

Taylor, Harold D.
Bruns, Frederick V.
Mason, Harry S.

1909

Dixon, Lewis T.
Granger, Merton E.
Marks, William B.
Van Lengen, N. Warner
Atkinson, Edward G.
Moss, Claude L.

1910

Leonard, Frederick
Leneker, J. Harvey
Briggs, Frank C.
McCord, Fred A.
Cope, A. P.
Merchant, Eustace S. D.
Batzell, Paul E.
Hiller, F. Neil
Coleman, Sidney H.
Griffin, Fred L.
Cortright, Wayne R.
McNeal, Edward K.
Demerest, Harry T.
Hopkins, Harold C.
Judd, Leon D.

1911

Oaks, George M.
Fisher, Raymond M.
Trumbull, L. Ray
Hutchinson, Russell H.
Gardner, Hiram A.

Fratres in Facultate

Parker, Dr. George A., Mus. D., Dean College of Fine Arts.
Frey, Prof. Adolph, Mus. D.

Fratres in Urbe

Calthrop, Prof. Richard Grant.
Clark, Melville
Snyder, William Alexander
Gibby, Robert Earl

IN HOC SIGNO VINCES
ΣΧ

The Sigma Chi Fraternity

Founded at Miami University 1855

Colors—Light Blue and Old Gold.

The Psi Psi Chapter

ESTABLISHED 1904

Apartments, Sims Hall.

Roll of Chapters

Albion College
Beloit College
Butler College
Bucknell University
Cornell University
Central University
Colorado College
Columbia University
Dickinson College
Denison University
DePauw University
Dartmouth College
George Washington University
Hobart College
Hanover College
Illinois Wesleyan University
Indiana University
Kentucky State University
Leland Satnford, Jr., University
Lafayette College
Lehigh University
Massachusetts Institute of Technology
Miami University
Northwestern University
Ohio State University
Ohio Wesleyan University
Purdue University
Pennsylvania College
Pennsylvania State College
Syracuse University
State University of Iowa
Tulane University
University of Wooster
University of Washington
University of Arkansas
University of Southern California
University of Montana
University of Nebraska
University of Mississippi
University of Michigan
University of Kansas
University of Cincinnati
University of California
University of Chicago
University of Illinois
University of Maine
University of Minnesota
University of Missouri
University of Pennsylvania
University of Texas
University of Wisconsin
University of Virginia
Vanderbilt University
Washington University
Washington and Lee University
West Virginia University

The Sigma Chi Fraternity

Fratres in Universitate

1908

J. Lloyd Golly
Richard Gilbert
Joseph W. Kellogg

1909

Carl L. Bausch
Clifford J. Cookingham
Charles E. Dunwoodie
J. Dwight Fisk
Henry J. Keough
Robert A. Reid
Frank M. Schiffmacher
Harry A. Dunsmoor

1910

Ralph A. Dambach
William W. Dickinson
Harrison W. Flickinger
Philip K. Lighthall
Blair L. McKillip
LeGrande Reeves
Milton R. Whited

1911

H. E. H. Burk
Harold G. Kling
Harold L. Moreland
Argyle McLachlan, A. B.
Barent Z. Visscher, A. B.

Fratres in Urbe

Leroy W. Chandler, Syracuse, ex-'06.
Harry Connell, Syracuse, '03.
H. C. Connette, Hobart, '07.
R. C. Solmes Cook, Syracuse, ex-'06.
Morse O'Dell Plain, Syracuse, ex-'05.
H. Edward H. Dunkle, Pennsylvania State, '99.
H. W. Gilbert, Hobart, '01.
Fred Harvey, Hobart, ex-'09.
William H. Hall, Syracuse, ex-'06.
C. A. Kyte, University of Pennsylvaina, '04.
Francis B. Mastin, Syracuse, '08.
Harold G. Potter, University of Illinois, '95.
W. E. Roundy, Lehigh, '02.
L. H. Ludlow, Albion, '02.
L. C. Turner, Dartmouth, '04.
Robert Simpson, Jr., Syracuse ex-'07.
Edward O. Ward, Lafayette, '95.
W. C. Young, Hobart, '97.
C. R. Burns, Syracuse ex-'06.
Harold G. Merry, Syracuse, '07.

The Zeta Rho Fraternity

Founded at Syracuse 1904

Colors—Scarlet and Jet.

Alpha Chapter

Chapter House, 600 University Avenue.

Fratres in Universitate

1908

Leslie W. Brooks
Everett S. Elwood
Harold W. Lacey
Arthur J. Ruland
Bruce C. Sprague
Jay M. Strong

O. Sterling Wilcox

1909

Glen W. Bulger
Leon W. Ellis
Maurice H. Olmstead
Roy E. Platner

C. Lansing Seymour

1910

Jay T. Bronson
Edwin S. Cullings
Frank E. Eldredge
William A. V. Mack
Sheldon A. Robinson
Robert S. Spencer

1911

Preston D. Fogg
Ward N. Gere
Robert D. Graham
Floyd A. Lindsley

Lay A. Palmer

Ἀγόρῃ εὖθε
COPYRIGHT 1906
FRATERNITY OF ALPHA CHI RHO

The Alpha Chi Rho Fraternity

Founded at Trinity College 1895

Colors—Garnet and White.

The Phi Epsilon Chapter

ESTABLISHED 1905

Fraternity House, 1310 East Genesee Street.

Roll of Chapters

Brooklyn Polytechnic Institute

Columbia University

Dickinson College

Lafayette College

Syracuse University

Trinity College

University of Pennsylvania

University of Virginia

Washington and Lee University

Yale University

The Alpha Chi Rho Fraternity

Fratres in Universitate

1908

Russel Ellinwood Allen
Carl Becker
Guy Warren Cheney
Arnold Perkins Danz
Charles Layton Shafer
Wilbur Carroll Slayton
Horace Wright Bunn Smith

1909

Arthur David Armstrong
James Henry Cavanaugh
Myres Zerfoss Delp
William Hughes Earle
Harvey Dewitt Gros
Warren Daniel Hall
Chester Brownell Johnson
Albert Edward Plumb
John Wesley Smith
Rollo Anson Tallcott
John Ralph Truran

1910

Clyde Orrin Barney
Matthew Thomas Lee
Erwin Asa Sanford
Arthur William Stover
William Mason Clarence Shimer

1911

William Meserole Branch
Walter Vernon Davey
Harry Stoughton Hall
Harold Steeples Mathews

Frater in Facultate

Mahlon Ellwood Smith, A. B., Instructor in English.

Fratres in Urbe

Blakeslee, Henry J., Trinity, '98.
Richmond, Dennison, Trinity, '99.
Stricker, Fred E., Syracuse, '06.
Smith, H. Didama, Syracuse, '05.
Davies, Richard P., Syracuse, '06.

E. A. WRIGHT, PHILA.

The Sigma Nu Fraternity

Founded at Virginia Military Institute 1869

Colors—Black, White and Gold.

The Gamma Psi Chapter

ESTABLISHED 1906

Chapter House, 715 Irving Avenue.

Roll of Chapters

Alabama Polytechnic Institute
Albion College
Bethany College
Case School of Applied Science
Central College
Colorado School of Mines
Cornell College
Dartmouth College
DePauw University
Emory College
Georgia School of Technology
Howard College
Iowa State College
Kansas State University
Lafayette College
Lehigh University
Leland Stanford University
Lombard University
Louisiana State University
Mercer University
Missouri School of Mines
State College of Kentucky
State University of Iowa
Stevens Institute
Syracuse University
Tulane University
University of Alabama
University of Arkansas
University of California
University of Chicago
University of Colorado
University of Georgia
University of Illinois
University of Indiana
University of Michigan
University of Minnesota
University of Montana
University of North Carolina
University of Oregon
University of Pennsylvania
University of Texas
University of Vermont

Roll of Chapters---Continued

Missouri State University
Mt. Union College
North Carolina A. & M. College
Georgia A. & M. College
Northwestern University
Ohio State University
Purdue University
Rose Polytechnic Institute
University of Virginia
University of Wisconsin
University of Washington
University of West Virginia
Vanderbilt University
Washington University
Washington and Lee University
William Jewel College

Fratres in Universitate

1908

Ernsberger, Jesse O.
Schworm, Jacob J.
Slocum, Chester A.
Williams, Edward F.
Smith, G. Hadley

1909

Blacklock, Raymond W.
Button, Earl D.
Gregg, Arthur B.
Jahn, Emil.
Fisher, Judson C.
Mooney, Herbert L.
Purdy, Leroy C.
Sevin, Emile C.
Smith, Arthur D.
Frazier, Claude L.
Hebron, Clarence L.

1910

Bigelow, Bayard
Bodamer, Harold L.
Evans, L. William
Fancher, Francis J.
Heltman, Harry J.
McMahon, William H.
Piper, R. Foster
Rogers, Howard T.
Forbes, Albert F.

1911

Bush, Lucius M.
Duncan, George O. L.
Naylor, Robert V.
Saxton, Ned P.

Fratres in Facultate

Tilroe, Hugh M., A. M., Professor of Oratory and Public Speaking.

Fratres in Urbe

Bush, C. M., Syracuse ex-'09.
Dillenbeck, A. O., Syracuse ex-'08.
Stevens, L. C., Syracuse ex-'08.
Wedgeworth, D. C., Vermont, '98.
Wygant, A. M., Syracuse, '07.

SIGMA PHI EPSILON
ΣΦΕ

The Sigma Phi Epsilon Fraternity

Founded at Richmond College 1901

Colors—Purple and Red.

The Kappa Alpha Chapter

ESTABLISHED 1906

Chapter House, 303 Waverly Avenue.

Roll of Chapters

Richmond College
University of West Virginia
Williams and Mary College
Jefferson Medical College
Western University of Pennsylvania
University of Pennsylvania
University of Illinois
University of Colorado
Ohio Northern University
Virginia Military Institute
North Carolina A. & M. College
Purdue University
Syracuse University
Randolph-Macon College
Georgia School of Technology
University of Virginia
Delaware State College
Lehigh University
University of Arkansas
Ohio State University
Washington and Lee University

The Sigma Phi Epsilon Fraternity

Fratres in Universitate

1908

Cooper, Harry Giles
Griffin, John C.
Myers, Eugene Charles
Perry, James A.
Pittman, Edwin J.
Sickles, Frederick J.
Talmadge, Ezra Edwin
Wells, Clyde Perkins

1909

Beckwith, George Derr
Carman, Harry J.
Clark, Emmett
Matthews, Irving C.

1910

Bonnett, Leland B.
Edmunds, Charles W.
Ford, Harold Wellington
Hibbard, Harry H.
Northrop, John D.
Robinson, Leland L.
Soule, Martin Cleveland
Merwin, P. Burdette

1911

Billings, Arthur L.
Breckheimer, Peter J.
Moore, Roy S., B. S.
Miller, Cassius J.
Perkins, Raymond G., Ph. B,
Scull, Percy
Taft, Harry D.

Graduate Student

Taylor, William Foster, A. B.

Fratres in Facultate

Baebenroth, Adolph Charles, A. M., Instructor in English.
Begg, Robert Burns Haldane, C. E., Instructor in Civil Engineering.

Fratres in Urbe

DuBois, Charles L., Ph. B., Syracuse, '07.
Fox, Leo Everett, A. B., Syracuse, '07.

F. A. WRIGHT PHILA.
2559

The Kappa Sigma Fraternity

Founded at the University of Virginia 1867

Colors—Scarlet, White and Emerald Green.

The Gamma Iota Chapter

ESTABLISHED 1906

Chapter House, 763 Irving Avenue.

Roll of Chapters

District 1

Bowdoin College
Brown University
Dartmouth College
Harvard University
Massachusetts State College
New Hampshire College
University of Maine
University of Vermont

District 2

Bucknell University
Cornell University
Dickinson College
Lehigh University
New York University
Pennsylvania State College
University of Pennsylvania
Swarthmore College
Syracuse University

District 3

George Washington University
Hampton-Sidney College
University of Maryland
Richmond College
Randolph-Macon College
University of Virginia
Washington and Lee University
William and Mary College

District 4

Davison College
North Carolina A. & M. College
University of North Carolina
Trinity College
Wofford College

District 5

University of Alabama
Alabama Polytechnic Institute
Georgia School of Technology
University of Georgia
Mercer University

Roll of Chapters---Continued

District 6

Cumberland University
Southwestern Presbyterian University
University of South
Southwestern Baptist University
University of Tennesee
Vanderbilt University

District 7

Case School of Applied Science
Kentucky State College
Ohio State University
Washington and Jefferson University

District 8

University of Chicago
University of Indiana
University of Illinois
Lake Forest University
University of Michigan
Purdue University
Wabash College
University of Wisconsin

District 9

University of Iowa
University of Minnesota
University of Nebraska

District 10

University of Arkansas
Baker University
William Jewell College
Missouri State University
Missouri School of Mines
University of Oklahoma
Washington University

District 11

Louisiana State University
Millsaps College
Southwestern University
University of Texas
Tulane University

District 12

Colorado College
University of Denver
Colorado School of Mines

District 13

University of California
Leland Stanford, Jr., University

District 14

University of Idaho
University of Oregon
University of Washington

The Kappa Sigma Fraternity

Fratres in Universitate

1908

Austin, Henry Warner
Brooks, Daniel Henry
Doyle, Joseph P.
Hibbard, Walter Rollo
Lawless, Charles Henry
Mack, George J.
Potter, Carroll William
Strong, Elmer Everett

1909

Crouch, Walter Charles
Larkin, E. Merritt
Morrell, Glen Erwin
Shaw, Walter F.

1910

Champlin, Harry Otis
Gerow, J. R., Jr.
Lyman, Arthur Densmore
Spear, Ray Wilbur
Swetland, Herbert Milton
Yeckel, Herbert Carl

1911

Bradbury, Charles Earl
Boyce, Leroy John
Evans, Albert Raymond
Huntington, Robert Charles
Jeffery, Harry Addison
Sheely, Frederick L.
Sheely, Joseph H.
Waters, Frank
Zeller, Alfred George

Graduate Student

Schlosser, Peter J., Ph. B.

Fratres in Urbe

James F. Dineen, Syracuse ex-'07; Lehigh, ex-'09.
David F. Gillette, Syracuse, '07.
Glen D. Holmes, Cornell, '96.
L. G. Krause, Lehigh, '00.
W. A. Rill, Washington, '98; Syracuse, '99
H. J. Stevens, Syracuse ex-'09.
H. S. Taylor, Maine, '04.

E A WRIGHT
1786

The Sigma Alpha Epsilon Fraternity

Founded March 9, 1856

Colors—Royal Purple and Old Gold.

New York Delta Chapter

ESTABLISHED 1907

Chapter House, 804 Croton Street.

Roll of Chapters

University of Maine
Boston University
Massachusetts Institute of Technology
Harvard University
Worcester Polytechnic Institute
Cornell University
Columbia University
St. Stephens College
Allegheny College
Dickinson College
Pennsylvania State College
University of Pennsylvania
Bucknell University
Gettysburg College
George Washington University
University of Virginia
Washington and Lee University
University of North Carolina
University of Washington
Washington University
University of Nebraska
University of Arkansas
Emory College
Georgia School of Technology
University of Michigan
Adrian College
Mt. Union College
Ohio Wesleyan University
University of Cincinnati
Ohio State University
Case School of Science
Franklin College
Purdue University
University of Texas

Roll of Chapters---Continued

University of Illinois
Northwestern University
University of Chicago
University of Minnesota
University of Wisconsin
Central University
Bethel College
Kentucky State College
Southwestern Presbyterian University
Cumberland University
Vanderbilt University
University of Tennessee
University of the South
Southwestern Baptist University
University of Alabama
Southern University
Alabama Polytechnic Institute
University of Missouri
Davidson College
Woffard College
University of Georgia
Mercer University
University of Kansas
University of Iowa
Iowa State College
University of Colorado
Denver University
Colorado School of Mines
Leland Stanford, Jr., University
University of California
Louisiana State University
Tulane University
University of Mississippi
University of Indiana
Syracuse University

Fratres in Universitate

1908

Badger, Irvin Samuel
Blocher, Ackley Emerson
Duvall, Herman Stanley
Francisco, Lynn Myers
Howell, Henry Reeves
Kershner, Hugh Cleveland
Mackenzie, Dewitt Talmadge
O'Meara, Thomas Joseph
Park, Ford Ramson
Rooker, George Newberry
Snyder, Vernon James

1909

Adams, Percy Hart
Barnes, Charles Herbert
Dixon, Walter Clare
Jones, Arthur Edward
McCallum, Donald Warrant
Wisner, Roy Greene

1910

Gregory, Benjamin Arthur
Howell, James Raymond
Preston, Lewis Charles
Preston, Albert Wilcox
Raaflaub, Albert Charles
Stillwell, Wilson Heath

1911

Abrams, Frank Whittemore
Arnold, James Irza
Ballantyne, Lowyd Whitcomb
Warren, Thomas Clarence
Ballantyne, Reginald Malcomb
Brennen, Edward Michel
Rand, Herbert
Whipple, Herbert Ford

Fratres in Urbe

Abell, Ralph W., Syracuse, ex-'07.

Barnes, George W., Cornell, '94.

Brownell, Howard D., Purdue, '02.

Burhans, Harry N., Massachusetts Institute of Technology, '07.

Copeland, A. Stanley, Syracuse, '04.

Crowell, Chester D., Syracuse, '04.

Delaney, Frederick T., Syracuse, '02.

Evans, Leigh R., Cornell, '07.

Farrell, Lawrence J., Syracuse, '04.

LePard, Sherman J., Syracuse, '06.

MacElroy, Andrew J., Cornell, '98.

McCarthy, Justin S., Syracuse, '04.

McChesney, Howard H., Massachusetts Institute of Technology, '07.

Ritchie, J. A., Harvard, '07.

Schuyler, James T., Syracuse, '05.

Stevens, Billings M., Worcester Polytechnic, '05.

Warren, Arthur L. D., Harvard, '07.

ΦΒΠ

The Phi Beta Pi Fraternity

Founded at Western University of Pennsylvania, Pittsburg, 1891

Colors—Green and White.

The Alpha Gamma Chapter

ESTABLISHED 1907

Chapter House, 602 South Crouse Avenue.

Roll of Chapters

Alpha—Western University of Pennsylvania, Pittsburg.
Beta—University of Michigan, Ann Arbor, Mich.
Delta—Rush Medical College, Chicago, Ill.
Epsilon—McGill University, Montreal, Quebec.
Zeta—Baltimore College of Physicians and Surgeons, Baltimore, Md.
Eta—Jefferson Medical College, Philadelphia, Pa.
Theta—Northwestern University, Chicago, Ill.
Iota—University of Illinois, Chicago, Ill.
Kappa—Detroit College of Medicine, Detroit, Mich.
Lambda—St. Louis University, St. Louis, Mo.
Mu—Washington University, St. Louis, Mo.
Nu—University Medical College, Kansas City.
Xi—University of Minnesota, Minneapolis.
Omicron—Purdue University, Indianapolis.
Pi—University of Iowa, Iowa City, Ia.
Rho—Vanderbilt University, Nashville, Tenn.
Sigma—University of Alabama, Mobile, Ala.
Tau—University of Missouri, Columbia, Mo.
Upsilon—Cleveland College of Physicians and Surgeons, Cleveland, Ohio.
Phi—University College of Medicine (Va), Richmond, Va.
Chi—Georgetown University, Washington, D. C.
Psi—Medical College of Virginia, Richmond, Va.
Omega—Cooper Medical College, San Francisco, Cal.
Alpha Alpha—John A. Creighton University, La Platte, Neb. (Summer)
Alpha Beta—Tulane University, New Orleans, La.
Alpha Gamma—Syracuse University, Syracuse, N. Y.
Alpha Delta—Medico Chi, Philadelphia, Pa.

The Phi Beta Pi Fraternity

Fratres in Universitate

1908

Colgrove, Benjamin Franklin.
Donnelly, Fred Clinton.
Fitzgerald, Paule Brice.
Gordon, John Graham.
O'Neill, John Joseph.
Head, Joseph Avery.
Padget, Horace Greely, A. B.
Richmond, Ardun E., A. B.
Schafer, Charles Layton.
Shaw, George Hamill.
Smith, Frederick William.
Smith, Thadeus Dewey.
Stewart, John Howard.
Tyler, William Field.
Wiedrich, Ernest Hoffman.

1909

Bentley, Norman Phillip.
Case, George Barnes.
Evans, Charles Howard.
Conway, David L.
Hemmer, George Norfert.
Kinne, Sanford Halsey.
Loomis, Ralph Henry.
Parker, Chas. S.

1910

Barney, Clyde Orrin.
Cooper, Raymond Smith.
Darrow, John Allison.
Goico, Oswaldo Augustine.
Mayoral, Antonio, Jr.
Meacham, Carl Deloss.
Parks, Arthur Lloyd.
Partridge, Jasper Carlton.
Vergnes, Ramon (Castelo).

1911

Perkins, Raymond G.
Moore, Roy S.
Andrews, William A.

Fratres in Facultate

Beeze, Arthur B., M. D.
Dooley, M. S., M. D.
Padget, Horace Greely, A. B.

Fratres in Urbe

Crane, Ellis S., M. D.
Bishop, Frank Ira, M. D.
Deaver, Tennyson L., M. D.
Eustin, Frank E., M. D.
Locke, Hersey G., M. D.
Peck, Louis K., M. D.
Ten Eyck, C. Campbell, M. D.
Wiley, Charles F., M. D.

E A WRIGHT, PHILA

The Alpha Phi Fraternity

Founded at Syracuse University 1872

Colors—Bordeaux and Gray.

Flower—For-get-me-not, Lily of the valley.

The Alpha Chapter

ESTABLISHED 1872

Chapter House, 207 University Place.

Roll of Chapters

Alpha	Syracuse University
Beta	Northwestern University
Gamma	DePauw University
Delta	Cornell University
Epsilon	University of Minnesota
Zeta	Women's College of Baltimore
Eta	Boston University
Theta	University of Michigan
Iota	University of Wisconsin
Kappa	Leland Stanford, Jr., University
Lambda	University of California
Mu	Barnard College
Nu	University of Nebraska
Xi	University of Toronto

Alumnae Chapters

Chicago
New York City
Minnesota
Boston
Western New York
Central New York
Southern

The Alpha Phi Fraternity

Sorores in Universitate

1908

Marion Emily Cook
Nancy Ann Hunting
Agnes Scott Kent
Ella B. Mehegan
Helen Getz Stevenson
Carrie Maud Stephens
Joanna Mae Street
Hazel Waterbury Weed
Edith Cynthia Zimmerman

1909

Louise French Clark
Sarah Emily Corbin
Ethel Josephine Partridge
Margaret Loretta Shafer
Minnie Grace Stone
Grace Mildred Tucker
Marian Wilson

1910

Lilian Mae Bell
Emma Grace Fish
Fannie Caroline Moore
Laura Anita Ormsbee
Marietta Persch
Hazel Helene Simmons

1911

Ethel Marguerite Allewelt
Lola Baldwin
Elizabeth May Bemis
Marietta Coonrod
Mildred Esther Coonrod
Florence Grant
Kathryn Gertrude Miller
Alice Murray Rann
Florence Rowley
Mildred Elizabeth Stillman

The Alpha Phi Fraternity

Sorores in Urbe

Abbot, Christabel, '95.
Bainbridge, Helen A., '91.
Bainbridge, Lucy S., '90.
Bellows, Clara B., '99.
Brockway, Frances Dunn, '91.
Call, Mary F., '88.
Chapin, Lucy C., '98.
Chapman, Ella L., '91.
Chapman, Lizzie B., '85.
Clymer, Nellie Mason, '93.
Coddington, Leone Fitch, '87.
Coddington, Winifred, '97.
Cooper, Agnes (Packard), '04.
Crow, Martha (Foote), '86.
Draime, Anna P., '06.
Foote, Anna E., '02.
Foote, Elizabeth L., '88.
Foote, Mae (Schleight), '84.
Gere, Harriet (Monroe), '91.
Gilbert, Bertha (Holden), '82.
Groat, Nellie (Bacon), '01.
Harder, Lillian (Carroll), '87.
Harrington, Genevieve A., '94.
Hess, Minnie (Harrington), '88.
Hildreth, Edna, '99.
Honsinger, Evalina (Vernon), '96.
Howe, Mabel (Ostrander), '98.
Hutchings, Flora (Baldwin), '83.
Keefe, Jennie L., '98.
Kellogg, Alice (Knapp), '77.
Kinney, Flora E., '85.
Leonard, A. Elizabeth, '90.
Lewis, E. May, '00.
Lyon, Grace (Hawley), '02.
McGrath, Alma (Kenyon), '94.
Marcellus, Irene H., '01.
Marion, Anna A., '85.
Miller, Clara (Porter), '80.
Nottingham, Eloise (Holden), '80.
Ormsbee, Florence (Wilbur), '05.
Ormsbee, Nina B., '05.
Out, Cora (Harrington), '88.
Partridge, Minnie (Wood), '98.
Parsons, Bessie, '96.
Parsons, Laura, '00.
Peck, Jessie (Tyler), '85.
Phelps, Helen (Weaver), '78.
Phillips, Martha (Keefe), '94.
Rhodes, Mabel C., '96.
Salisbury, Mary (Pharis), '94.
Sawyer, Carrie E., '87.
Sawyer, Grace J., '01.
Smalley, Helen (Spencer), '99.
Smallwood, Mabel (Coon), '96.
Smith, Edith (Palmer), '93.
Spicer, Caroline (Gilger), '82.
Sprole, Fanny V., '88.
Sutter, Viola (Vernon), '92.
Thorne, Alice (Dunn), '90.
Tilroe, Winifred (Rogers), '95.
Tooke, Sarah (Weeks), '95.
Totman, Emily M., '05.
Umbrecht, Louise M., '05.
Umbrecht, Martha S., '99.
Ward, Clara E., '93.
Westfall, Dora A., '80.
Wiley, Genevea (Gwynn), '92.
Williams, Clara (Sittser)

DREKA, PHILA.

The Gamma Phi Beta Sorority

Founded at Syracuse University 1874

Flowers—Pink Carnations.

Colors—Light and Dark Brown.

The Alpha Chapter

ESTABLISHED 1874

Chapter House—Corner University Avenue and Marshall Street.

Roll of Chapters

Alpha	Syracuse University
Beta	University of Michigan
Gamma	University of Wisconsin
Delta	Boston University
Epsilon	North Western University
Zeta	Women's College of Baltimore
Eta	University of California
Theta	University of Denver
Iota	Barnard College
Kappa	University of Minnesota
Lambda	University of Washington
Nu	Leland Stanford, Jr. University

Alumnae Chapters

Syracuse	Milwaukee	Chicago
New York	Boston	San Francisco

The Gamma Phi Beta Sorority

Sorores in Universitate

1908

Bessie A. Bowe
A. Clara De Yoe
Josephine Frisbee
Ruth A. Laycock
Deirdre F. Mace
Jessie M. Page
Susan H. Smith
Florence E. Taylor
Emilie G. Treadway
Gertrude S. Waters
Marian C. Williams

1909

Edna B. Eckersley
Christina McLennan
Katherine E. Parkhurst
Mary Nadine Perrin
Marian B. Scott
Katherine Sibley
Jessie Truman

1910

Irene Baltzel
Marian W. Beecher
Elizabeth A. Brooks
Florence Dale
Mildred A. Fulmer
Clara Ham
Olive M. Hunt
Helen L. Johnson
Gladys King
H. Margaret Metzger
Mary I. Nellis
Olive J. Pierce
Eleanor V. Puder

1911

Bertha Dodson
Winifred Draper
Frederika Dunlap
Mae Farquhar
Olive Gordon
Ruth Hamilton
Louise Lee
Bernice Peck
Edna West
Mabel Whitney

Sorores in Facultate

Minnie Mason Beebe, Ph. B., Professor of History and French.
Mary E. Day, Instructor in Music.
May L. McChesney, Instructor in Vocal Music.
Katherine Sibley, Instructor in Gymnasium.

The Gamma Phi Beta Sorority

Sorores in Urbe

Adkinson, Tacie (Rockwell), '85.
Andrews, Gertrude L., '97.
Atwell, Jeanette, '92.
Avery, Agnes (Millen), '07.
Avery, Helen (Noble), '99.
Avery, Sarah O., '98.
Bailey, Florence (Crouse), '99.
Boomer, Bertha (Brooks), '81.
Boomer, Mabel (Hodder), '95.
Boomer, Ella (Howard) ,'83.
Brooks, Elizabeth N., '05.
Budd, Hattie (Wadleigh), '91.
Cobb, Frances (Stevenson), '80.
Collins, Franc (Brown), '00.
Cooper, Jennie (Sager), '91.
Curtis, Eunice A. (Curtis), '78.
Dada, Gertrude (Fuller), '85.
Day, M. Imogene, '98.
Decker, Jessie, '80.
Dodson, Cora (Graham), '94.
Edwards, Marion, '04.
Fuller, Nettie (Leete), '89.
Gage, Isabel (Dibble), '03.
Gardner, Kate (Cook), '86.
Gowing, Helen, '00.
Gowing, Martha, '05.
Graves, Alice, '98.
Graves, Helen (Sprague), '00.
Gray, Kate (Ayling), '90.
Haven, Mira (Draper), '79.
Horton, Alvia (Fish), '92.
Hinckley, Millicent, '94.
Jacoby, Mabel (Johnson), '99.
Lewis, Ella (Skeel), '95.
Leslie, Grace (Paltz), '94.
Mason, Minnie (Beebe), '90.
Mc Chesney, May L., '01.
Miller, Harriet M., '91.
Miller, Kate (Cobb), '91.
Morgan, Amelia (Dorr), '00.
Morgan, Nellie (Wells), '90.
Munro, Rosita (Brown), '05.
Ostrander, Genevieve (Porter), '86.
Palmer, Florence (Baker), '81.
Page, Laura (Flick), '98.
Sadlier, Nettie M., '00.
Safford, Mary (Cuykendall), '87.
Seymour, Eva, '85.
Sedgwick, Lucia (Lockwood), '01.
Smith, Mary (Hopkins), '90.
Smith, Katherine Reynolds, '83.
Stevens, Blanche (Daman), '89.
Stone, Mabel E., '96.
Trowbridge, Florence E., '94.
Van Winkle, Mabel (Hoyt), '99.
Webb, Grace (Edgecomb), '93.
Webb, Mildred F., '07.
Wardell, Helen (Hawkins), '88.
Whitbread, Adelaide (White), '79.
Wilbur, Laura, '07.
Whitford, Lizzie, '81.
Whitford, Mary, '83.
Worden, Clara (Wilcox), '76.

A WRIGHT
1559

The Kappa Kappa Gamma Fraternity

Founded at Monmouth College 1875

Colors—Light and Dark Blue.

Flower—Fleur de Lis.

The Beta Tau Chapter

ESTABLISHED 1883

Chapter House—718 Irving Avenue.

Roll of Chapters

Adelphi College
Adrian College
Allegheny College
Barnard College
Buchtel College
Butler College
Colorado State University
Cornell University
De Pauw University
Hillsdale College
Illinois Wesleyan University
Indiana University
Iowa State University
Kansas State University
Leland Stanford, Jr., University
Missouri State University
Nebraska State University
Northwestern University
Ohio State University
Swarthmore College
Syracuse University
Texas State University
Tulane University
University of California
University of Illinois
University of Michigan
University of Minnesota
University of Pennsylvania
University of Washington
University of Wisconsin
West Virginia University
Wooster University

The Kappa Kappa Gamma Fraternity

Alumnae Associations

Adrian
Alsean
Beta Iota
Bloomington, (Ind.)
Bloomington, (Ill.)
Boston
Buffalo
Chicago
Cleveland
Columbus
Columbus (Mo.)
Denver
Des Moines
Indianapolis
Iota
Iowa City
Kansas City
Lincoln
Los Angeles
Madison
Meadville
Milwaukee
Minnesota
New Orleans
New York
Philadelphia
Pi
Pittsburg
St. Louis
Syracuse
Texas
Washington State
Wooster

Sorores in Universitate

1908

Pearl Clark
Grace Folsome Campbell
Elizabeth Cunningham
Christina Currie Miller

1909

Anna Marion Brainard
Ruth Marie Hawley
Sarah Lamoreaux
Marguerite Stuart
Flora Morgan Wright
Katharine Jane Wright

1910

Ruth Chase Adams
Ethel Sarah Andrews
Fannie Rosele Brounstein
Agnes Vivian Fox
Mary Young Evans
Helen Geraldine Hill
Doretta Distlehurst
Margaret Walker Knapp
Georgia Augusta Wells
Hazel Hall

1911

Helen Beattie
Elizabeth Dibble
Helen Brockway
Alice Egbert
Irene Cushing
Antoinette Weed

Soror in Facultate

Mrs. William Berwald

Sorores in Urbe

Allen, Carrie, '94
Allis, Mable Moore, '00
Allis, Mary D., '84
Allis, Katherine B., '87
Avery, Mary (Blanchard), '87
Baker, Eugenie (Berwald,'95
Barber, Blanche (Hallenbeck), '94
Blakeslee, Harriet (Wallace), '82
Brigham, Emma, '86
Brockway, Anna (Easton), ex-'03.
Brown, Margaret, '90.
Brown, Susie, '90.
Carpenter, Florence, E.,'94.
Conklin, Elizabeth (Dowding), '95.
Coville, Marian E., '87.
Duncan, Marian (Lewis),'89.
Guibault, Ruth, '82.
Hanson, Lucy A., '93.
Hawley, Mildred (Stoddard), '88.
Harbottle, Anna (Whittic), '90.
Hill, Grace (Parce), '86
Kellar, Maria (Horton),'97.
McCall, Charlotte L., '92.
Miller, Josephine (Young), '93.
Newcomb, Emily (Jackway), '93.
Osborn, Edith, '00.
Potter, Helen (Burns), '93.
Reilly, Nellie (Smith), '86.
Ruland, Elizabeth (Ryan).
Ryan, Irma (Morgan), '95.
Sholes, Gertrude M., '04.
Tanner, Hannah E.
Tarrott, Edestina (Hopkins), '76.
Telfer, Anna (Searl), '04.
Telfer, Margaret (Hallenbeck), '94.
Todd, Mary E., '95.
Wallace, Ina (Thomas), '91.
Warren, Winnifred (Wilson), '87.
Warren, Emma (Smith), '95.
Woller, Jean (Archambol), '83.
Williams, Annette (Telfer), ex-'00.
Willard, Mabel E., '93.
Woodworth, Minnie B., '89.
Wright, Grace, '96.

1070
ΚΑΘ
αωο

The Kappa Alpha Theta Fraternity

Founded at De Pauw University 1870

Colors—Black and Gold.

Flower—Black and Gold Pansy.

The Chi Chapter

ESTABLISHED 1889

Sorority House—720 Irving Avenue.

Roll of Chapters

Adelphi College
Albion College
Allegheny College
Barnard College
Brown University
Butler College
Cornell University
De Pauw University
Indiana University
Leland Stanford, Jr., University
Northwestern University
Ohio State University
Syracuse University
Swarthmore University
Toronto University
University of California
University of Illinois
University of Kansas
University of Michigan
University of Minnesota
University of Nebraska
University of Texas
University of Vermont
University of Wisconsin
Vanderbilt University
Washington University
Wowan's College of Baltimore
Wooster University

Alumnae Chapters

Burlington, Va.
Chicago
Cleveland
Columbus
Greencastle
Indianapolis
Kansas City
Los Angeles
Minneapolis
New York City
Pittsburg
Syracuse

The Kappa Alpha Theta Fraternity

Sorores in Universitate

1908

Ackerman, Edith Willard
Fewsmith, Elizabeth Alexander
Merritt, Blanch
Rockwell, Lila B.
Walker, Mary Jane

1909

Andrews, Marian Eloise
Chappell, Marian I.
Fraser, Carrie Briscoe
Frasee, Lois Elizabeth
Wombough, Helen
Wright, Bricea
Wright, Helen J.
Whithead, Josephine

1910

Ackerman, Edna
Buck, Winifred
Hendricks, Amy K.
Merrill, Estella
Northrup, Ethel
Terwilliger, H. Clare

1911

Baird, Ella
Dexter, Fannie
Kinne, Elsie
Kolbe, Marie
Leonard, Lillian
Sherman, Frances
Steese, Sophia M.
Sweet, Marian
Wands, Bessie
Wilcox, May

Soror in Facultate

K. Grace O'Hara, Instructor in History.

Sorores in Urbe

Adams, Grace (Polgreen).
Anderson, Flora B., '06.
Alexander, Matilda, ex-'06.
Barnes, Eugenia, '98.
Bates, Amy (Stark), ex-'07.
Bingham, Jennie.
Carson, Clara Louise, '06.
Cunningnham, Elizabeth A., '03.
Darling, Flora M., '00.
Ferguson, Marian, '05.
Graff, Louise (Lewis), '92.
Hoose, Lena (Markham), '00.
Hopkins, Ida (Chamberlin), ex-'00.
Knapp, Bertha (Town), '03.
Larabee, Florence E., '91.
Mitchell, Edna (Shepherd), '04.
Northrup, Mabel E., '98.
O'Hara, K. Grace, '07.
Parker, Mabel (Stilwell).
Ross, Allie (Walsh), '98.
Searls, Lola (Revels), ex-'05.
Soper, Cora E., '02.
Sweet, Mary, '00.
Taylor, Lillian B., '95.
Tracy, Kathryn (Ryan).
West, Leslie M., '00.

A. WRIGHT, PHILA.
1789

The Pi Beta Phi Fraternity

Founded at Monmouth College 1867

The New York Alpha Chapter

ESTABLISHED 1896

Colors—Wine and Silver Blue.
Flower—Carnation.

Chapter House—112 Waverly Avenue.

Roll of Chapters

Barnard College
Boston University
Bucknell University
Butler College
Denver University
Dickinson College
Franklin College
George Washington University
Hillsdale College
Iowa State University
Iowa Wesleyan University
Iowa State College
Knox College
Kansas University
Leland Stanford University
Lombard College
Middlebury College
Newcomb College
Northwestern University
Ohio State University
Ohio University
Simpson College
Syracuse University
Swarthmore College
University of California
University of Colorado
University of Indiana
University of Illinois
University of Michigan
University of Minnesota
University of Missouri
University of Nebraska
University of Texas
University of Vermont
University of Washington
University of Wisconsin
Washington University
Woman's College of Baltimore

The Pi Beta Phi Fraternity

Sorores in Universitate

1908

Barrett, Carlene Caswell
Coldwell, Louise Harrison
Harrington, Myrta Elizabeth
Hawks, Lois Olive
Millen, Dora
Mould, N. Elizabeth
Sherwood, Carrie Austin
Walker, Lonnelle Stoddard

1909

Dunham, Mildred Vera
Durand, Laura Harris
Hawks, Helen
Magee, Anna E.
Meyer, Ada Louise
Warner, Florence E.

1910

Barry, Rena S.
Froass, Ethel M.
Gorham, Pearl Harriet
Heal, Florence A.
Hoag, Georgia A.
Nearpass, Marion Laverne

1911

Bleekman, Ethel
Bull, Edna
Deinhart, Minnie
Dengler, Florence
French, Sara Katherine
Glanding, Margaret
Hawver, Achsah
Kent, Emma Belle
Richardson, Iva
Shepard, Isabel

Sorores in Facultate

Ford, Florence, Assistant in Library.
Green, Anna Mac Clay, Assistant in Library.
Wood, Mrs. Florence C. (Sherwood), Instructor in Elocution.

Sorores in Urbe

Andrews, H. Louise, '02.
Barnhart, Marion, '06.
Bauer, Gertrude, '00.
Bliss, F. Mae, '00.
Burr, Catherine (Teller), '02
Colorado Alpha
Green, Anna MacClay, '05.
Hayden, Sabra May, '06.
Havens, Lunette G., '04.
Hookway, Clara (Dunham), '96.
Hunt, Grace, '02.
MacDonald, Olive L., '06.
Makepiece, Mary, '07.
Murray, Bertha B. (Hodges), '01.
Murray, Mabel E. (Brayton), '04.
Nearing, Charlotte (Chaffee), '02.
Olcott, Lilian M., '02.
Onderdonk, Jessie, '07.
Reeve, Olive (Waite), '00.
Roe, Eva Gourley, '05.
Scott, Cora Violet, '04.
Sherwood, Leora (Gray), '97.
Sherwood, Florence C. (Wood),'84.
Sherwood, Esther C., ex-'07.
Single, Laura Emilie ,'05.
Sibson, Martha, '05.
Smith, Maud L., '00.
Smith, Mabel (Taylor), ex-'02.
Talbot, Julia, '00.
Warner, Alice M., '02.
Wakefield, Jessie, '00.
Weaver, Marian (Heffron), '00.
Winfield, Louise V., '96.

(Copyrighted 1907)
R.E. LOCKWOOD N.Y.

The Delta Delta Delta Fraternity

Founded at Boston University 1888

Colors—Silver, Gold and Blue.

Flower—Pansy.

The Omicron Chapter

ESTABLISED 1896

Sorority House—301 Waverly Avenue.

Roll of Chapters

Boston University
St. Lawrence University
Adrian College
Simpson College
Knox College
University of Cincinnati
University of Vermont
University of Minnesota
University of Nebraska
Baker University
University of Wisconsin
Ohio State University
Woman's College of Baltimore
Syracuse University
University of California
Barnard College
Wesleyan University
Bucknell University
Northwestern University
University of Iowa
University of Mississippi
University of Pennsylvania
Randolph Macon Woman's College

The Delta Delta Delta Fraternity

Sorores in Universitate

1908

J. Viva Baker
Alice Emogene Beaman
Edith Neild Hannahs
Ida Minnie Heinmiller
Margaret Elsie Pimm

1909

Ruth Martha Bowerman
Edith E. Copeland
Georgiana Drake
Mabel Emily Lewis
Ethel May Madden
Anna Marie Otto
Jennie Rebbecca Witmer

1910

Isabel Hunter Arms
Bertha Campbell
A. Lucinette Chollar
Elizabeth Garret Clark
Elizabeth Read Merritt
Emily Julia Palmer
Evelyn Agnes Percival
Helen Louise Schenck
Ruth Hazel Thomas
Anna Amelia Wilbur

1911

Harriet Louise Crofoot
Vada Leola Crofoot
Sarah Katherine Grames
Louise Van Meter Kelly
Caroline Mary Percival
Helen C. Potts
Edith May Quick
Bertha Corinne Siggins

Sorores in Urbe

Bentley, Frances, '08.
Born, Eva Marie, '03.
Crofoot, Minnie D., '04.
Dick, Eda Amelia (Dierkes), '02.
Dills, Anna (Avery), '01.
Holzwarth, Anna (Mrs. F. J.).
Hitchcock, Alice (Head), '06.
Hood, Jessie L., '03.
Kirk, Lida (Bond), Baltimore, '98.
Markham, Dora (Clark), Baker University, '96.
Mott, Mary Edna (Brown), '06.
Neal, Grace (Wallace), '07.
Perry, Alberta E., '99.
Place, Harriette S. (Mrs. P. O.), '07.
Potter, Metta (Mabie), '01.
Reen, Luella (De Lano), '03.
Reed, Agnes (Vincett) ,'00.
Seymour, Lucretia W., '01.
Stinard, Bessie B., '98.
Sweeting, Jane, '06.
Updyke, Alyda, '01.
Walrath, Stella (Moye), '03.
Worden, Jessie, '03.

COPYRIGHT PHI

The Delta Gamma Fraternity

Founded at the University of Mississippi 1872

Colors—Bronze, Pink and Blue.

Flower—Pearl Rose.

Rho Chapter

ESTABLISHED 1901

Chapter House—712 Irving Avenue.

Roll of Chapters

Mt. Union College
Washington State University
University of California
Albion College
Buchtel College
University of Indiana
University of Illinois
University of Nebraska
University of Minnesota
University of Michigan
Syracuse University
Northwestern University
University of Iowa
Leland Stanford University
University of Colorado
Cornell University
Woman's College of Baltimore
University of Wisconsin

Alumae Chapters

Chicago
Lincoln
New York
Minneapolis

The Delta Gamma Fraternity

Sorores in Universitate

1908

Banning, Louise
Brewster, Leila Pauline
Conrow, Sara Bedell
Crim, Adelaide
Thomas, Mary Crawford
Waldron, Angie Inez

1909

Adams, Helen
Brettle, Eleanor Alice
Doust, Margaret Grace
Neuse, Marie Antoinette
Swift, Lura McCready

1910

Abel, Evelyn, A.
Cushman, Livia Eva
Davis, Katherine Freileigh
Dickinson, Lima Letitia
Irwin, Florence Elmere
Hemmer, Matilda M.
Hubble, Louise Ashley
Manville, Elise Louise
Peters, Susie May
Townsend, Grace Belle

1911

Chalmers, Olive Sterling
Collin, Zaide Louise
Cushman, Vera Claire
Hale, Marie Marjory
Riggs, Helen
Weller, Emily Besse
Wood, Carrie Beryel

Sorores in Urbe

Blake, Ellyn L., '07 Rho.
Brown, Lois, '05 Rho.
Hubble, Ann Elizabeth, '03 Rho.
Huntley, Frances M., ex-'04 Rho.
Dunlop, Frances (Tallman), '04 Rho.
McKinley, Edna M., '02 Rho.
Peck, Madeline (Way), '05 Rho.
Rowles, Edith (Cobb), '01 Rho.
Tallman, Mabel (Potter), ex-'81 Eta.
Benjamin, Mary E., '07 Rho.

P
B
Υ

The Rho Beta Upsilon Fraternity

Normal Arts Fraternity, Founded at Syracuse University 1903

Colors—Red and Green.

Flower—Red Carnation.

The Alpha Chapter

Chapter House—701 University Avenue.

Sorores in Universitate

1908

Bargey, Lulu, M.
Caster, Florence
Diefendorf, Elsie
Doux, Mary Ford
Keebler, Lulu M.
Sautter, Bertha
Thomas, Blanche

1909

Allen, Josephine
Klump, Katharine
Manter, Marian
Tiffany, Mary P.
Wakely, Anna

1910

Alcott, Frances
Hewes, Gertrude
Folts, Ethel
Shaver, Alice

1911

Folger, Ruth
Kimber, Edna
Smith, Jessie

Sorores in Facultate

Miss Jeanette Scott, Professor of Painting.
Miss Julia A. Hill, Instructor in Normal Arts.
Miss Mary Ketchum, Instructor in Design.
Miss Irene Sargent, Fine Arts Lecturer.

The Pi Lambda Sigma Sorority

Library Economy Sorority, Founded at Syracuse University 1903

Colors—Dark Blue and Gold.
Flower—Narcissus.

The Alpha Chapter

ESTABLISHED 1903

Sorores in Universitate

1908

Beal, Marjorie
Coldwell, Louise
Erskine, Edith
Farwell, Marjorie
Gilbert, Lillian
Hedges, Louise
Matthews, Etta
Rae, Nancy
Sadler, Sara
Woodcock, Mabel

1909

Ayling, Winifred
Blakely, Myra
Durand, Laura
Hoyt, Mary
Kinne, Emma
Lawrence, Harriet
Peck, Elizabeth

Sorores in Facultate

Emerson, Margaret, A.
Ford, Florence, '07.
Green, Anna Maclay, '05.
Kirk, Edith, '06.
Moyer, Flora Belle, '03.
Pillsbury, Ollie, '06.
Wheaton, Florence J., '03.

Sorores in Urbe

Gere, Edith, '05.
Ormsbee, Nina Belle, '05.
Scanlon, Margaret J., '04.
Webster, Ella Sylvia, '03.

COPYRIGHT 1935 BY THE CHAS. A. [illegible] CO.

The Alpha Xi Delta Sorority

Founded at Lombard College 1893

Colors—Double Blue and Gold.

Flower—Pink Rose.

Eta Chapter

ESTABLISHED 1904

Chapter House—716 Irving Avenue.

Roll of Chapters

Alpha	Lombard College
Beta	Iowa Wesleyan University
Gamma	Mt. Union College
Delta	Bethany College
Epsilon	University of South Dakota
Zeta	Wittenberg College
Eta	Syracuse University
Theta	University of Wisconsin
Iota	University of West Virginia
Kappa	University of Illinois
Lambda	Tufts College
Mu	University of Minnesota
Nu	University of Washington

Alumnae Chapters

Alliance — Mt. Pleasant — Boston

The Alpha Xi Delta Sorority

Sorores in Universitate

1908

Chadbourne, Belle A.
Elliot, Eva Mae
Hoard, Marguerite A.
Putnam, Elaine Ida

1909

Algie, Hazel E.
Brush, Hazel May
Chase, Helen Frances
Curtis, Mary Helen
Hopkins, Louise M.
Myers, Miranda S.
Parker, Alice Belle
Thompson, Kathryn Yard
Eysamen, Leila M.

1910

Graham, Lucy G.
Holt, Inez A.
Thornton, Mary Lucille
Truair, Helen Louise
Patterson, Ethel Lucille

1911

Bothwell, Theodora
Carling, Ethel
Dumm, Mabel
Green, Marion L.
Rosa, Helen Laura
Slayton, Hazel Irene
Tobin, Laura Lyon

Soror in Facultate

Edith M. Lawrence, Instructor in Music.

Sorores in Urbe

Dowsland, Leila (Davis), '04
Horton, Cecil (Austin), ex-'10
Tobin, Helen, ex-'07
Tobin, Theresa, '05
Hutchings, Martha, '07

ΕΠΙ
ΑΛΦΑ ΓΑΜΜΑ ΔΕΛΤΑ

The Alpha Gamma Delta Sorority

Founded at Syracuse University 1904

Colors—Red, Buff and Green.
Flowers—Red and Buff Roses.

The Alpha Chapter

Chapter House—761 Irving Avenue.

Roll of Chapters

Syracuse University
University of Wisconsin
Wesleyan University
University of Minnesota

Sorores in Universitate

Helen Margery Gobel	1908	Nellie Robinson Payne
Edna Bell Goldsmith		Estelle Shepard
Helen Hopkins Holley		Sarah Frances Simson
Grace Robertson Mosher		Ruth Whitney
Lena Mary Burdick	1909	Jessie Simewell Peet
Maud Gillitte Holdridge		Mary Louise Snider
Ruth Angelina Lewis		Ethel Mary Todd
Ethel Mary Peck		Lilla Jean Whitney
	Edith Mable Workman	
Gertrude Mary Dickover	1910	Ada Frances Fear
Marian Ada Evans	Anna Otis	Mert L. Southworth
Leslie D. Briggs	1911	Isabelle B. Rea
Minnie Julia Huffstater		Marian E. Corey

Soror in Urbe

Bertha Louise Leonard, ex-'09.

ΣΚ

The Sigma Kappa Sorority

Founded at Colby University 1874

Colors—Maroon and Lavender.

Flower—Violet.

The Epsilon Chapter

Chapter House—903 University Avenue.

Roll of Chapters

Boston University
Colby College
George Washington University
Syracuse University
Illinois Wesleyan University
University of Illinois

Alumnae Chapters

Waterville — Portland — Boston

Sorores in Universitate

1908

Harwood, Nina Cornelia
Howland, Ruth B.
Hubbard, Ina Mae
Kellogg, Elizabeth Mae
Pratt, Fannie Allegra
Van Schoick, Mildred

1909

Anderson, Bessie Minnig
Bailey, Mabel Frances
Brewster, Calla Alzada
Delin, Zara La Verne
Gordon, Mary Eleanor
Marcey, Daisy Lillian
Nottingham, Mildred Bentley
Smith Lena Marie
Bixby, Alice Catherine

1910

Bailey, Jennie Florence
Finch, Harriet Leona
Bohl, Sarah Gertrude
Kupfer, Edith Louise
Pierce, Margaret Catherine
Roberts, Ethel Mary
Gulley, Elsie Elizabeth

1911

Brewster, Alla Katherine
Becker, Nina Mary
Jones, Edith Griffith
Brown, Mildred Alida
Wright, Elsie Alice
Smith, Florence Catherine

Soror in Urbe

Marion Reed (Drew) Colby, '01

Graduate Student

Kinne, Emma Elizabeth, Syracuse '06

E

The Mu Phi Epsilon Sorority

Founded at Metropolitan Conservatory, Cincinnati, Ohio

Colors—Purple and White.

Flower—Violet.

Eta Chapter

ESTABLISHED 1905

Chapter House—405 University Place.

Roll of Chapters

Alpha	Cincinnati
Beta	Boston
Gamma	Ann Arbor
Delta	Detroit
Epsilon	Toledo
Zeta	De Pauw
Eta	Syracuse
Theta	St. Louis
Iota	Chicago
Kappa	Indianapolis

The Mu Phi Epsilon Sorority

Sorores in Universitate

1908

Aleck, Norma
Spencer, Mabel Grodavent
Voorhees, Virginia Gregory
Walwrath, Hazel Jeanette

1909

Depew, Jessie Mary
Mc Ghee, Marian L.
Hoopmans, Charlotte Hazel
Millard, Muriel Edith L.
Parker, Eunice Sims
Rose, Agnes Marie
Shinaman, Ada Caroline

1910

Brown, Bessie Julia
Geiger, Edith May
Johnson, Edna Violetta
Fetherstan, Josephine Ellis
Miller, Helen Ethelyn
Spencer, Betsey Willis
Waring, Alma Goll
White, Irene Elizabeth

1911

Angell, Marian Louise
Catchpole, Alice Amanda
Heath, Myrtal Dorothy
Macumber, Marion
MacDonald, Mildred Cora
Miller, Maud Elizabeth
Vos Burgh, Frances Mildred

Sorores in Facultate

Marie Lindimer Davis, Instructor in Vocal Music.

Sorores in Urbe

Allen, Louise (Howlett), '04.
Finn, Helene Maurie, ex-'10.
Gilmare, Vernelia (Nichols).
King, A. Kathleen.
Hodge, Edythe S. (Roseboro), '07.
Loomis, Anna, '04.
Parker, Freda Sims, '05.
Roblin, Edith Adele, ex-'09.
Scowden, C. Louise, '07.
Titus, Anna Combs, '05.
West, Edna (Hamilton) Depauw, '04.

Treka, Phila

The Alpha Chi Omega Fraternity

Founded at De Pauw University, 1885

Colors—Scarlet and Olive.

Flower—Scarlet Carnation.

The Lambda Chapter

ESTABLISHED 1906

Chapter House—606 Ostrom Avenue.

Roll of Chapters

Alpha	De Pauw University
Beta	Albion College
Gamma	Northwestern University
Delta	Allegheny College
Epsilon	University of Southern California
Zeta	New England Conservatory of Music
Theta	University of Michigan
Iota	University of Illinois
Kappa	University of Wisconsin
Lambda	Syracuse University
Mu	Simpson College
Nu	University of Colorado
Xi	University of Nebraska

The Alpha Chi Omega Fraternity

Sorores in Universitate

1908

Lansing, Jessie Beatrix
Minott, Nellie Rogers
Moore, Harriet Georgia
Morris, Olive Christine
Peterson, Avalyn C.
Swenson, Selma
Waldo, Frances Louise
Wall, Marjorie Rose

1909

Crowell, Stella Kneeland
Cunningham, Helen A.
Harlow, Ruth G.
Lee, Martha

1910

Griffith, Mary Emma
Kaufhold, Flora A.
Michelson, Alice L.
Mildred Moody
Sanders, Mary Louise
Wood, Jane
Young, Grace A.

1911

Hutchins, Ruth Evelyn
Jones, Myra H.
McCoy, Ethel J.
Stebbins, Millie E.
Lansing, Ethel May

Soror in Urbe

Mrs. Grace Hammond Holmes, Delta

ΕΜΔ
ΜΙΓ

The Mu Iota Gamma Sorority

(Medical)

Founded at Syracuse 1907

Colors—Red, Blue and Gold.

The Epsilon Chapter

Sorores in Universitate

1908

Cobb, Mabel L.

1909

Dunn, Irene Madaline

1910

Carroll, Consuelo Grace

1911

Wilson, Anita Alvera

Hubbard, Florence Adelle

Sorores in Urbe

Cullings, M. Helen, M. D.

Jones, Lucy, M. D.

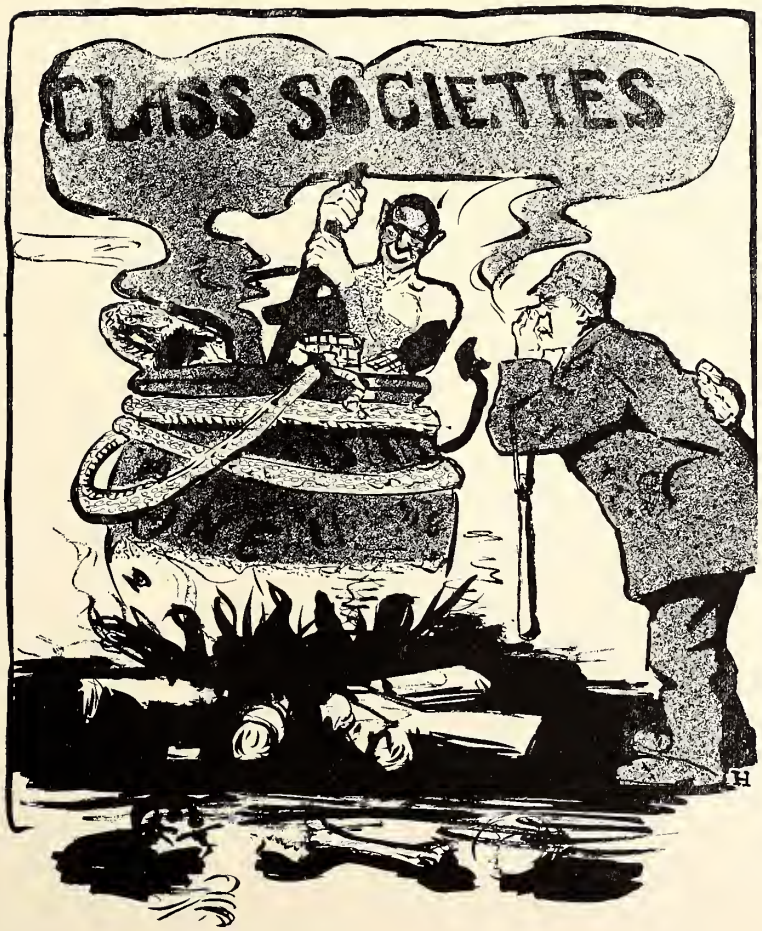
CLASS SOCIETIES
H

The Phi Kappa Alpha Fraternity

Senior Society, Established at Syracuse, 1891

Fratres in Urbe

Allis, William E., '06.
Blanchard, Orlo D., '01.
Boland, John C., '99.
Bond, George H., '97.
Brewster, Neal, '02.
Brown, Ancil D., '03.
Burrell, Leuinns O., '06.
Clary, F. Ware, '02.
Cooney, Charles E., '97.
Cooper, B. Ives, '99.
Cornwall, Leon H., '07.
Costello, Henry D., '01.
Diston, J. Arthur, '05.
Dorr, Carl E., '00.
Gidley, Ellis H., '07.
Groat, William A., '97.
Heiman, Mark, '97.
Ide, Edward C., '01.
Kimmel, Claude L., '05.
Larkin, Albert E., '97.
Lee, Harry G., '99.
Lee, Harry S., '99.
Lewis, William F., '99.
Lyon, J. Fred., '00
Michell, Willis H., '99.
Mott, Frederick A., '98.
O'Neil, Frank H., '04.
Palmer, Charles L., '00.
Phelps, Raymond D., '02.
Post, Charles D., '02.
Packard, Edward M., '06.
Plumb, Frederick H., '06.
Rubin, J. Robert, '04.
Smalley, Frank M., '98.
Stilwell, Ralph L., '05.
Van Dusen, H. Douglass, '07.
Webb, Arthur A., '01.

1908

Butz, C. Edwin
Chappell, Clayton B.
Hansen, Emil
Loucks, E. Winship
Park, Ford R.
Redlein, George L.
Reed, George S.
Stimson, James P.

The Tau Theta Upsilon Fraternity

Senior Society, Founded 1904

Fratres in Urbe

Cheney, Lloyd L., '05.

Houseknecht, Clarence J., '05.

Phelps, Frank E., '06.

Rice, Earl D., '05.

Harwood, Oliver K., '07.

Parsons, J. Jerome, '07.

1908

Bartlett, Ben

Haight, Clifford L.

Robinson, Thomas R.

Schiefer, Henry J., Jr.

Stoddard, Fred P.

Wagner, Earl C.

Walker, Clifford R.

The Senior Dinner Club

Founded 1903

Resident Members

Baker, Harry, '04.
Brown, Ancil D., '04.
Distin, J. Arthur, '05.
Greenland, Edward H., '05.
Henderson, Harvey N., '04.
Hill, John J., '05.
Jones, Fred G., '06.
O'Neill, Frank H., '04.
Parsons, J. Jerome, '07.
Rice, Earl G., '07.
Seymour, Jesse M., '06.
Stilwell, Ralph L., '05.
Van Duyn, Wilbur, '06.

1908

Bartlett, Ben
Brewster, O. Byron
Butz, C. Edwin
Dolan, John A.
Haight, Clifford L.
Kellogg, J. W.
Longland, J. A.
Loucks, E. Winship
McLennan, Colvin W.
Mercer, Russell
Redlein, George L.
Thompson, Eugene A.

Eta Pi Upsilon

Senior Society, Founded at Syracuse 1898

Sorores in Urbe

Brooks, Elizabeth, N., '05.
Brown, Lois, '05.
Curtis, Mary E., '01.
Curtis, Harriet A., '00.
Ferguson, Marion, '05.
Glass, Orville, '03.
Harbrouck, Josephine, '02.
Hawley, Grace (Lyons), '03.
Holzwarth, May L., '05.
Lewis, Jennie C., '02.
McKinley, Mary E., '98.
Morgan, Fanny D., '02.
O'Hara, K. Grace, '07.
Nye, Edith, '00.
Pratt, Olivia A., '01.
Rhodes, Mabel C., '98.
Rumrill, Sarah E., '04.
Rowe, Eva, '05.
Sholes, Gertrude M., '04.
Smith, Eva, '03.
Telfer, Anna (Searl), '04.
Umbreckt, Martha, '99.
Volinski, Sara, '99.
Wheatley, Mary V., '98.
Woodford, Gertrude, '03.
Pym, Margaret, ex-'07.

Seniors

Aleck, Norma
Barrett, Carlene
Beeman, Alice
Clark, Pearl
Eliot, Eva
Hannahs, Edith
Harwood, Nina
Holley, Helen
Howland, Ruth
Hunting, Nancy
Lansing, Jessie
Mace, Dairdre
Miller, Christina
Minot, Nellie
Northrup, Edith
Putnam, Elaine
Rockwell, Lila B.
Sherwood, Carrie
Street, Joanna
Thomas, Mary
Voorhees, Virginia
Waldron, Angie
Walker, Mary J.
Waters, Gertrude
Wheeler, Fern E.
Whitney, Ruth

The Iota Omega Omicron Kappa

(Knocker's Club)

Senior Society of Medical College

Motto—Love One Another and Knock

Colors—Black and Blue

Members

Allen, James S.

Almy, Raymond C.

Colegrove, Benjamin F.

Dalton, Eugene S.

Donnelly, Fred C.

Drake, Chas. A.

Morris, Austin G.

McBirney, Robert S.

O'Donnell, Thos. J.

Spire, Alvin J.

Shafer, Chas. L.

Tyler, Wm. F.

Wagner, Earl C.

The Corpse and Coffin Fraternity

Junior Society, Established 1890

1908

Allen, James A.
Bartlett, Ben
Butz, C. Edwin
Loucks, E. Winship
Olver, Almus, W.
Redlein, George L.
Reed, George S.
Riehl, Frank G.
Robinson, Thomas R.
Schiefer, Henry J., Jr.
Walker, Clifford R.
Stimson, James P.

1909

Allibone, Joseph H.
Banks, M. B.
Campion, D. G.
Hemenway, E. O.
Marvin, Robert S.
Porter, W. W., Jr.
Reynolds, C. W. P.
Schiffmacher, F. M.
Simpson, Frank M.
Stein, Arthur H.
Wilson, L. B.
Zerbe, Fred K.

The Monx Head Society

Junior Society, Founded in 1902

1908

Chappell, Clayton B.
Decker, Abram R.
Dolan, John A.
Hansen, Emil
Kellogg, Joseph W.
Longland, John A.
Purington, Everett E.
Schiefer, Fred W.
Sears, Nathan P.
Stoddard, Fred P.

1909

Barnes, C. Herbert
Baum, J. Dwight
Bausch, Carl L.
Cheney, Roy A.
Cookingham, J. Clifford
Dutton, Chas. C.
Fisher, W. C.
Laird, John W.
Lincoln, Ivory M.
Miller, W. Porter
Moss, Earle B.
Niven, Henry A.
Peck, Lewis
Peck, Maurice W.
Sykes, Clyde W.
Tillman, Irving D.
Townsend, W. W.
Wallace, Frank B.
Waugh, Orlo L.
Ten Eyck, James A., Jr.

The Double Seven Society

Upper Classmen Society

Founded at Syracuse University 1902

1908

Park, Ford R.
Hopkins, Frederick D.
Haight, Clifford L.
Drake, Charles A.
Wagner, Earl C.
Place, Howard R.
Schworm, Jacob J.

1909

Lansing, Chester A.
Horr, M. Frank
Ransom, Loren P.
Keough, Henry J.
Granger, Merton E.
Larkin, E. M.
Rayher, Edw. R.

The Iota Alpha Mu Fraternity

Junior Fraternity, Established 1901

Colors—Red, Black and Green

Seniors

Ackerman, Edith N.
Cook, Marion E.
De Yoe, A. Clara
Fewsmith, Elizabeth A.
Mace, Deirdra
Mackey, Jane A.
Merritt, Blanche
Rockwell, Lila B.
Stephens, Carrie M.
Street, Joanna M.
Treadway, Emilie G.
Waters, Gertrude S.

Owls of 1908

Adams, Helen
Algie, Hazel E.
Andrews, M. Eloise
Chappell, Marion I.
Hemenway, Louise H.
Holdridge, Helen E.
Lewis, Mabel E.
Peck, Elizabeth
Scott, Marion B.
Smiley, Agnese M.
Stone, M. Grace
Wilson, Marian

The Theta Nu Epsilon Society

Sophomore Society, Founded at Wesleyan University 1870

Colors—Green and Black

The Beta Chapter

ERUPTED 1872

Roll of Chapters

Wesleyan University
Syracuse University
Union College
Cornell University
University of Rochester
University of California
Colgate University
Kenyon College
Adelbert College
Rensselaer Polytechnic Institute
Stevens Institute
Lafayette College
Amherst College
Allegheny College
Pennsylvania State College
University of City of New York
Wooster College
University of Maryland
Dickinson College
Rutgers College
Dartmouth College
Ohio State University
Swarthmore College
Bowdoin College
University of Kansas
Northwestern University
University of Chicago
University of Virginia
University of Nebraska
Ohio Wesleyan University
University of Maine
Case School of Applied Science
College of the City of New York
University of Vermont (Medical College)
Trinity College
Brown University
Columbia University
Lehigh University

The Theta Nu Epsilon Society

Fratres in Universitate

Allen, James
Bartlett, Ben
Cabeen, David C.
Grandey, Chester, B.
Loucks, E. Winship
Payne, Ben
Reed, George S.
Pratt, Roy G.
Schiefer, Henry J.
Simpson, Frank M.
Stevens, Thomas J.
Theobald, Harry J.
Van Deusen, Leon W.
Wilbur, Fred H.
Waldo, Lucius A.

Demons Ex-Officio of 1909

Allibone, Joseph H.
Bausch, Carl L.
Binzman, Ralph W.
Cheney, Clifford C.
Dawson, Edward S., Jr.
Dutton, Charles C.
Fisk, J. Dwight
Hemenway, Edward O.
Marvin, Robert S.
Murray, Wane
Niven, Henry
Peck, Lewis
Peck, Vernon
Phelps, Harold D.
Ransom, L. Percy
Ross, Wallace J.
Schiffmacker, Frank M.
Sykes, George W.
Whitmeyer, Walter M.
Wilson, L. Barton, Jr.

Devilings of 1910

Briggs, Franklin F.
Davis, Arthur C.
Dickinson, William W.
Flickinger, Harrison W.
*Hammond, William A.
Hoffman, Arthur E.
Hutton, William, Jr.
Kaley, Lester
Kesler, Selwyn W.
Lighthall, Philip K.
McHenry, Lee W.
Mead, Lewis C.
Pendell, Willoughby C.
Selmser, Benj. F., Jr.
Stansfield, Leon A.
Wilson, J. Holden
Dudley, J. Harwood

* Deceased

The Skull and Serpent Society

Sophomore Society, Founded, 1902

Colors—Black and Blue

Fratres in Universitate

1908

Cookingham, J. Clifford
Hansen, Emil
Hekking, William
Kellog, J. W.
Mercer, Russel S.
Redlein, George L.
Schiefer, Fred W.
Stimson, James P.
Taylor, Harold H.
Wagner, Earle D.

1909

Stein, Arthur H.
Gibson, Murray F.
Miller, Porter
Sykes, W. Clyde
Kilpatrick, John, Jr.
Ten Eyck, James J.
Banks, M. Beal
Blanchard, M. Alvah
Du Broy, Edward
Notman, William D.

1910

Bates, Royal M.
Bisgood, Byron T.
Cook, Harold V.
Coulter, J. Harvey
Faus, Herbert W.
Graham, Daniel S.
Mack, William F.
McKillip, Blair S.
Newton, Daniel D.
Peterson, Ray A.
Shenton, Ralph W.
Smith, David L.

Sze, P. N. Henry

The Iota Tau Society

Sophomore Society, Founded, 1903

Seniors

Bowe, Bessie
Cody, Anastasia
Kent, Agnes
Mackey, Jennie
Merritt, Blanche
Rockwell, Lila B.
Stephens, Carrie
Stephenson, Helen
Taylor, Florence
Treadway, Emilie
Walker, Mary J.
Willard, Irma

The Ex-Its of 1909

Chappell, Marian I.
Carter, Elsie
Clark, Louise
Corbin, Sarah
Eckersley, Edna
Holdridge, Helen
McClennan, Christina
Scott, Marian B.
Stone, M. Grace
Wilson, Marian
Wright, Bricea
Wright, Helen

The Its of 1910

Bell, Frances
Buck, Winifred
Cabeen, Ruth
Dale, Florence
De Laney, Hetty
Griffith, Maryemma
Horton, Cecile
Gorham, Pearl
Johnson, Edna
Johnson, Helen
Persh, Marietta
Palmer, Emily
Simmons, Hazel
Terwilliger, Clare

The Beta Delta Beta Fraternity

Freshman Society

Founded at Syracuse University in 1887

The Alpha Chapter

ERUPTED 1887

Roll of Chapters

Syracuse, University
Amherst College
Colgate University
Hamilton College
Lafayette College
New York University
Rensselaer Polytechnic Institute
Stevens Institute of Technology
Wittenberg College
Wooster College

Senior Theosophists

Bartlett, Ben
Hinman, Arthur E.
Kellogg, Joseph W.
Masten, Francis B.
Markland, Morris G.
Paine, Benjamin H.
Pearce, E. Glenwood
Reed, George S.
Schiefer, Henry J. Jr.
Schiefer, Fred W.
Stevens, Thomas J.
Simpson, Frank M.
Taylor, Harold H.
Wilbur, Fred H.
Theobald Thomas
Waldo, Lucius A.

The Beta Delta Beta Fraternity

Junior Boushers

Allibone, Joseph H.
Ash, Frank C.
Bausch, Carl L.
Bingaman, Ralph W.
Black, Harley
Dawson, Edward S., Jr.
Dutton, Charles C.
Du Broy, Edward
Filkins, C. E.
Gileson, F. Murray
Hemenway, E. O.
Lowell, Roy D.
Lynch, John E.
Murray, Wayne
Phelps, Harold
Ross, Wallace J.
Schaff, John

Sophomore Lucifers

Andrew, Deane H.
Brady, B. R.
Cook, Harold V.
Dickinson, William W.
Forbes, Albert F.
Hoffman, Arthur E.
Knapp, Spencer L.
McKillip, Blair C.
Pendill, W. C.
Phillips, Ray C.
Rice, Grant E.
Roberts, Eugene C.
Stansfield, Leon A.
Whattler, Carl G.

Freshmen Sub-Devils

Chittenango
Makesno
Great
Helookslikea
Jail-bird
Rotten
Handing
Hotstuff
Everwarbling
Wandering
Peelspotatoesona
Everyweek
Effort
Fusser
Giant
Grafter
Joker
Kicks
Musheater
Nuthead
Oyster
Yacht

The Sigma Theta Xi Society

Freshman Society, Founded 1902

Seniors

Bowe, Bessie A.
Laycock, Ruth A.
Lynch, Beatrice
Rockwell, Lila B.
Scharf, Laura Belle
Smith, Susan H.
Stephens, Carrie M.
Weed, Hazel W.
Zimmerman, Edith C.

Sophomores

Ackerman, Edna M.
Beecher, Marian W.
Bell, Lillian N.
Farwell, Marjorie
Fulmer, Mildred A.
Granger, May J.
King, Gladys
Moore, Fanny C.
Nellis, Mary J.
Ormsbee, Laura A.
Thomas, Blanche

The Sigma Theta Xi Society

Juniors

Chappell, Marion
McLennan, Christina
Parkhurst, Katherine
Perrin, Mary
Reid, Christine
Shafer, Margaret
Stone, Grace
Tucker, Grace

Freshmen

Baldwin, Lola
Bemis, Bessie M.
Dudley, Bessie C.
Gordon, Olive L.
Grant, Florence
Kinney, Elsie M.
Klump, Katheryn M.
Kolbe, Marie L.
Peck, Bernice E.
Peck, Elizabeth M.
Sherman, Frances H.
West, Edna

CLUBS.

The Classical Club

Officers

President ..... Prof. Edgar A. Emens
Vice-President ..... Prof. Perley O. Place
Secretary ..... Elizabeth Mae Kellogg
Treasurer ..... James M. Strong
Chairman of Executive Committee ..... Prof. Perley O. Place

The classical club which was organized in January, 1896 consists of the faculty of the Departments of Greek and Latin, Major students and others especially interested in classical and Archaeological studies. Meetings are held every third Tuesday evening in the Classical Seminar Room, Hall of Languages.

The Geological Club

Founded November, 1905

Officers

President ..... Burton W. Clark
Vice-President ..... H. D. Anderson
Secretary and Treasurer ..... Grace V. Odell

The club has for its purpose the creation of an interest in the fields of Geology and Geography and the investigation of local problems. The following cut represents some of the research work of the Geological Department.

Notes
Geology

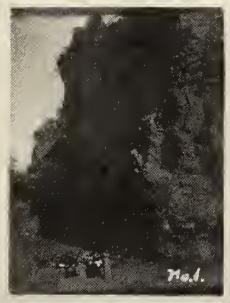
Mad.

The Philosophical Association

Officers

President.....Everett S. Elwood
Vice-President.....Mildred Buchanan
Secretary.....William H. Perry
Treasurer.....Harriett G. Moore

The membership of the association is open to all majors and minors in Philosophy. Meetings are held on alternate Tuesday evenings in the Philosophical Seminar room. At these meetings philosophical questions are treated by lectures and discussions.

The Theta Beta Phi Fraternity

Honorary Philosophical

Alpha Chapter

Fratres in Universitate

1907.

Farrington, Harry W.
Taylor, W. F.

1908.

Bisgrove, James F.
Dunning, Frank W.
Elwood, Everett S.
Lane, William W.
Mooney, Lewis R.
Perry, Wm. H.
Schorge, Fred C.
Sherk, Elgin

1909.

DuBois, Edward T.
Lane, Edward F.
Tibbitts, Chas. C.
Walker, Thos. I.

Scholarship in the Philosophical Department is the unqualified basis of nomination. The Decision of the Professor is final.

The Science Association

Officers

President ..... Wm. M. Smallwood
Vice-President ..... Charles H. Richardson
Secretary and Treasurer ..... Warren G. Bullard

Meetings are held at the call of the President. The membership is limited to the faculty and graduate students of the Department.

The Chemical Club

Officers

President ..... Dr. Earnest N. Pattee
Vice-President ..... Clayton E. Bixby
Secretary and Treasurer ..... Leon A. Brown

Programme Committee

Dr. Brunell W. R. Hibbard H. C. Keshner

The Chemical Club includes in its membership the faculty of the departments, major students and others elected by the club. Meetings are held on alternate Monday afternoons at four-thirty.

Founded September 30, 1901

Officers

President.....Dr. Charles Kullmer.
Vice-President.....Elizabeth Mertz
Secretary.....Ida M. Heinmiller
Treasurer.....Peter J. Schlosser
Executive Committee.....Bruncia Rakowska, Jennie Wood

The membership is composed of the faculty of the Department and students taking work in the German department. The meetings are held in the Teachers College on alternate Tuesday evenings.

Semitic and Biblical Club

Officers

President.....Dr. Ismar J. Peritz
Vice-President.....Mr. C. M. Knight, '08
Secretary.....Miss Enid Remington, '08
Treasurer.....Mr. Coutant, '08.

Executive Committee

Mrs. I. J. Peritz, Mr. Perkins, '07. Mr. Taylor, '07.

The Semitic and Biblical club was organized in 1904 and its meetings are held monthly. The object is the advancement of the interests of the Department. All students taking work in the Department are eligible to membership.

The English Club

Officers

President ..... Prof. E. C. Morris
Vice President ..... Mr. Farrington
Secretary ..... Edith W. Ackerman
Treasurer ..... Olive Morris

Executive Committee

Mr. Baebenroth Miss Naramore Miss Per Lee Mr. E. B. Smith

On June 8, 1907, the English Club gave an open air production of Milton's "Comus" in the Castle Grounds. The presentation was complete in every detail and very successful.

Caste

The Attendant Spirit ..... Grace E. Per Lee
The Lady ..... Mabel Stacy
Comus ..... R. E. Gifford
First Brother ..... H. J. Heltman
Second Brother ..... S. R. M. Benson
Sabrina ..... Daisy A. Connell

Route

E. Clark, Abbie Hilts, A. Cook, R. S. Spencer, Lottie Dickie, Margaret Hawley, Mabel Fowler. M. S. Stedman, Ethel Sweet.

Country Dancers

Faith Buell, Gertrude Hewitt, L. W. Chester, E. Hungerford, Marie Cooney, Enid Crawford, R. J. McGuire, G. B. Skinner.

The Masque was given in the presence of:

John Edgerton, Earl of Bridgewater ..... H. A. Robinson
Frances, Countess of Bridgewater ..... Edith W. Ackerman
Lady Magdalen Egerton ..... Kathleen Bagwell

The Historical Association

Officers

President.....Prof. Earl E. Sperry
Vice-President.....Raymond S. Rogers, '05
Secretary.....Deirdre Mace, '08
Treasurer.....W. W. Porter, '86

The Association embraces in its membership the faculty of the Department, resident alumni who were major students in history, some city residents who are particularly interested in the department, and all students who have elected History as a major or minor subject.

On Washington's Birthday the Association very appropriately celebrated the day by giving a "Celebration" in Lyman Hall of Natural History. The Hall was prettily decorated and each room was fitted out to represent some scene in History. Every member of the Association entered into the event with great zest, and as an admission was charged to each room, they made several hundred dollars to devote to the Historical Library.

Officers

President.....William M. Hekking
Secretary and Treasurer.....Grace Campbell

Executive Committee

Prof. Carl L. Hawley,
Mary Harrum,
Harry June,
Edith Workman.

The Illustrator's Club was formed for the purpose of raising the standard of illustration in college publications. It aims to review and become better acquainted with the work of the best illustrators and to promote interest in illustration throughout the University.

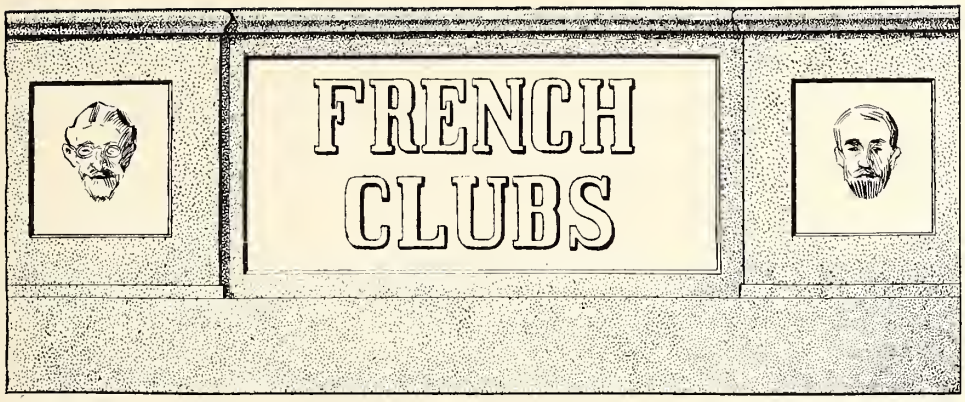

John Crouse College French Club

President ..... Ben Bartlett
Vice President ..... Grace Campbell
Secretary ..... Edith M. Workman
Treasurer ..... Edward G. Atkinson

Executive Committee

Storm V. Boyd — Mary N. Perrin — Ethel J. Partridge

Le Cercle Francais

President ..... Edward O. Harned
Vice President ..... Louise Hemmenway
Secretary ..... Martha Allen
Treasurer ..... Raymond T. Hill

The two clubs united on December 12, 1907, in giving an entertainment in Crouse College Hall. The venture proved a great success. They rendered the following program:

Selection by the Instrumental Club of the University.

Play, "L'Anglais Tel Qu'on Le Parle," by Le Cercle Francais.

Cast of Characters

Interprete ..... Samuel M. Waxman
Julien ..... E. O. Harned
Hogson ..... F. S. Bates
Inspecteur ..... Gerard Canton
Garcon ..... A. D. Lyman
Agent de police ..... W. H. Frisbee
Betty ..... Naomi Brooker
Cassiere ..... Ruth Cabeen

Selection by the Instrumental Club.

Play, "Ici On Parle Francais," by the Crouse College Club.

Cast of Characters

Major Regulus Rattan ..... Henry Keough
Victor DuBois ..... Frank Barry
Mr. Spriggins ..... Clayton Butterfield
Mrs. Spriggins ..... Mary Evans
Angelina, their daughter ..... Ethel Partridge
Julia, wife of Major Rattan ..... Christina McLennan
Anna Maria, maid-of-all-work ..... Ethel Swartwood

Syracuse University Civic Club

The Syracuse University Civic Club was organized January 6, 1908, when Mr. Charles M. Jesup of New York City lectured to a body of students on "The Responsibility of Citizenship."

The aim of this organization is to create a more general interest among the students of Syracuse University in the political, economic and sociological problems of civil government.

The membership of the club is limited to the number of fifty.

Officers of the Club

President ..... Elgin Sherk

Vice-President ..... James A. Perry

Secretary ..... Ben Lewis Wiles

Treasurer ..... A. W. Armitage

University Prohibition Club

Branch of the Prohibition Intercollegiate Association

Officers

President ..... Sherman L. Kennedy, '09

Vice-President ..... Olga Kelsey, '09

Secretary ..... Neil Cramer, '10

Treasurer ..... Hazel Tidd, '08

FINE ARTS
FAKIRS
HO MOWERS

Fakirs Association

Officers

President ..... Miss Grace Campbell

Secretary ..... Frank Schiffmacker

Treasurer ..... E. G. Atkinson

Fakirs Association

Interest in the first Fake Show was aroused by two or three of the professors in the Fine Arts College who felt the lack in the art departments of an enthusiasm that would unite the students more closely in their work and in their fun.

The first Fake Show was held in March, 1901. It consisted chiefly of a Fake-picture gallery. Few but the students and faculty were expected, and the Fakirs figured merely to pay expenses. Everyone was surprised when about six hundred people visited the show and when it was discovered that the proceeds amounted to $160.

In 1903 other shows were given, more elaborate in plan and detail. In 1904 the Fine Arts Fakirs Association was regularly formed with seven charter members including Prof. Hawley. To Prof. Hawley, in fact, is due the greater share of the enthusiasm that insures the success of the Fake Shows. In the Spring of 1905 the fourth show was held. The crowd attending was estimated at 5,000. The proceeds were $593.70. The proceeds of the fifth and greatest show were about $1,200. The decorations were all in Egyptian style and very elaborate. An Egyptian opera was given, which was the piece "de resistance" of the carnival. The prize of $25 for the words and music for the opera was awarded to Taylor and Stickles. The proceeds of these shows are used in the Fakirs Reading Room, and the decoration of the corridor of Crouse College. Initiation is now held every year and the show is given every other year. The regularly initiated members at present number 195.

The Malthie Babcock Society

Officers

Aleph.....Sherman L. Kennedy, '09
Beth.....William H. Perry, '08
Gimmel.....Edward F. Lane, '09
Duleth.....Perry O. Wilcox, '10

The society is composed of those who are preparing for active Christian work. In a sense it is the reorganization of the Preachers' Club on a broader and more efficient basis.

The Lacrosse Club

Officers

President.....L. B. Wilson
Vice-President.....Paul Benjamin
Secretary and Manager.....Earl Becker
Treasurer.....Chester Wood.

An attempt was made last year to arouse an interest in Lacrosse, but all that resulted was the efforts of a few men who practised faithfully. Further results are being noticed this year, for the club is now thoroughly organized and is arranging an intercollegiate schedule, which it is hoped will prove a great success.

The Press Club

Officers

President.....Emil Hansen
Vice-President.....Bayard Bigelow
Secretary.....Judson Fisher
Treasurer.....Murray Stedman

The club plans to stimulate interest in Journalism, and to protect the University from erroneous representations in the large daily papers.

The Chess Club

Officers

President.....William H. Smith
Coach.....Prof. Forrest E. Cardullo

The club has planned a number of intercollegiate games for this year.

E.A.WRIGHT, PHILA

Boar's Head

Boar's Head, organized for the promotion of dramatics in Syracuse University, held well to its aims this year. After a most successful production of Sheridan's "Rivals" in 1907, it returned again to the study of William Shakespeare.

This year the club presented the comedy of "Twelfth night." It was produced by an excellent cast which, under the direction of coach Ernest Elton, presented a most pleasing production.

THE RIVALS CAST

Officers

President	Benjamin L. Wiles
Vice President	Joanna M. Street
Secretary	Eva Marie Winter
Treasurer	Clayton B. Chappel
Business Manager	Erwin G. Nichols
Assistant Business Manager	R. Elliott Gifford

"Twelfth Night" Caste

Duke	R. Elliott Gifford
Sebastian	John W. Smith
Antonio	Dorr E. Crosley
A Sea Captain	Lewis E. Parmenter
Valentine	Benjamin L. Wiles
Curio	Daniel G. Campion
Sir Toby Belch	Lawrence R. Trumbull
Sir Andrew Aguecheek	Leon H. Canfield
Malvolio	Paul E. Batzell
Fabian	Harold F. Knight
Feste	Harry L. Brenner
Olivia	A. Marion Brainard
Viola	Bertha Wose
Maria	Augusta M. Campell

Members

Miss Mildred Buchanan
Miss Charlotte Gillette
Miss Edna Greene
Miss Blanche Merritt
Miss Olive Morris
Miss Grace Odell
Miss Ethelyne Parker
Miss Bertha Wose
Miss Louise H. Hemenway
Miss Susan H. Smith
Miss Joanna M. Street
Miss Bricea Wright
Miss Eva M. Winter
Miss Augusta M. Campell
Miss Irene M. Wurzburger
Miss A. Marion Brainard
Miss M. Eloise Andrews
Mr. T. S. Bates
Mr. Leon H. Canfield
Mr. Clayton B. Chappell
Mr. Walter C. Crouch
Mr. E. S. Elwood
Mr. Wallace G. Matteson
Mr. E. G. Nichols
Mr. Clifford R. Walker
Mr. Benjamin L. Wiles
Mr. C. W. Woodall
Mr. Ford R. Park
Mr. R. Elliott Gifford
Mr. John W. Smith
Mr. Rollo A. Tallcott
Mr. Henry J. Keough
Mr. Harold F. Knight
Mr. Lewis E. Parmenten
Mr. Paul E. Batzell
Mr. Daniel G. Campion
Mr. Ira A. Hinsdale
Mr. Adelbert G. Green
Mr. Frank B. Wallace
Mr. Harry L. Brenner
Mr. Lawrence R. Trumbull
Mr. D. H. Wallace
Mr. Carl Becker
Mr. Arthur Lyman
Mr. D. E. Crosley

Honorary Members

Prof. Horace A. Eaton
Prof. Edgar C. Morris
Prof. Jean Marie Richards
Dr. Charles H. Carter
Prof. Hugh M. Tilroe
Mr. William C. Lone

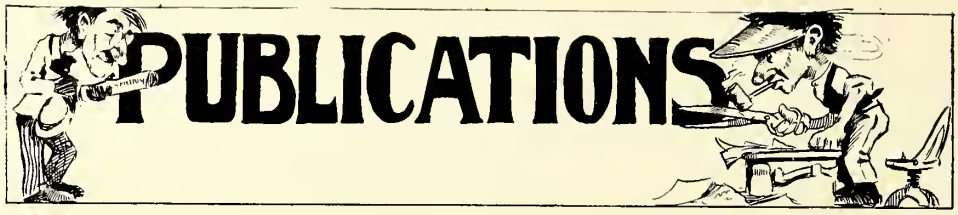

The Onondagan

Published Annually by the Junior Class

The 1909 Onondagan

Editor-in-Chief ..... Fred K. Zerbe

Business Manager ..... C. Herbert Barnes

Assistant Business Manager ..... Edw. Rayher

Committees

Athletics ..... A. L. Rice, Chester Lansing

Fraternities and Men's Societies ..... W. W. Porter, Jr.

Sororities and Women's Societies ..... Bricea Wright

Classes and Class Histories ..... A. D. Armstrong

Debating, Departmental Work and Publications ..... Frank Wallace

Religious and Musical Organizations ..... Carrie Fraser

Drawings ..... Wm. Schwartz, E. G. Atkinson

Grinds—Katharine Wright, Grace Stone, Helen Adams, J. W. Laird, A. M. Zuill

Law ..... D. G. Campion

Medicine ..... S. J., Lepard, Norman Bentley

The Syracuse Daily Orange

THE DAILY ORANGE BOARD

Editor

EMIL HANSEN

Associates

WALLACE G. MATTESON, '09
PAUL L. BENJAMIN, '10
NEIL D. CRANMER, '10
SYDNEY H. COLEMAN '10

Reporters

ELLIS H. GIDLEY, '09
FRED G. SMITH, '10
C. HERBERT BARNES, '09
MURRAY A. CAIN, '10
WAYNE R. CORTRIGHT, '10

THE ORANGE BUILDING

Manager

OSCAR J. BROWN

Assistant Manager

MURRAY S. STEDMAN, '10

Graduate Manager and Alumnus Editor

A. STANLEY COPELAND, '04

The Syracuse University Weekly

THE SYRACUSE UNIVERSITY WEEKLY BOARD

Erwin G. Nichols, 1908	*Editor-in-Chief*
Charles L. Shafer, 1908	*Business Manager*
C. Lansing Seymour, 1909	*Literary Editor*
Dwight Baum, 1909	*News Editor*
Frederick D. Hopkins, 1908	*Editorial Writer*
Louis E. Whiting, 1910	*Exchange Editor*
William M. Wemett	*Alumni Editor*

Associate Editors

A. D. Armstrong, 1909
H. O. Felton, 1910
William H. Earle, 1909
Stuart Graves, 1910

MUSICAL
CLUBS
H. C. J.

The Musical Clubs

The musical clubs are just beginning to show the effects of the formation of a permanent organization instituted in the Spring of 1906. Faculty coaching has been introduced this year resulting in a smaller number of men after the preliminary trials, but affording opportunity for a higher grade of individual work. The rehearsals began early in October and continued regularly till the trips began.

A short trip was taken at Thanksgiving time to Carthage and Watertown. Various concerts have been given in other places, including Oswego and Oneida where capacity houses were played to in the Richardson theater and Oneida High School respectively.

During the Christmas vacation, the clubs journied to the western part of the State giving concerts at Rochester, Albion, Niagara Falls, Fredonia, Springville and Tonawanda. The clubs were greeted by unusually enthusiastic audiences, and the trip was considered most successful. At Easter time, the clubs plan to take a trip east and include New Jersey.

At the annual city concert, the feature was introduced of having alumni assistance, John Barnes Wells, '01, former leader of the glee club acting as soloist.

The ambition of the present management is to pave the way for better trips; this can be brought about eventually by the support of the university, which the clubs have long deserved. All loyal Orange supporters are anxious to have the musical clubs grow with the other institutions of the university, and continue to spread the fame and glory of her name.

CLIFFORD R. WALKER

Glee and Instrumental Clubs Association
1907-1908

Clayton E. Bixby, President

Adelbert G. Green, Vice-President

Clifford R. Walker, Secretary and Treasurer

C. Edwin Williams, Assistant Manager

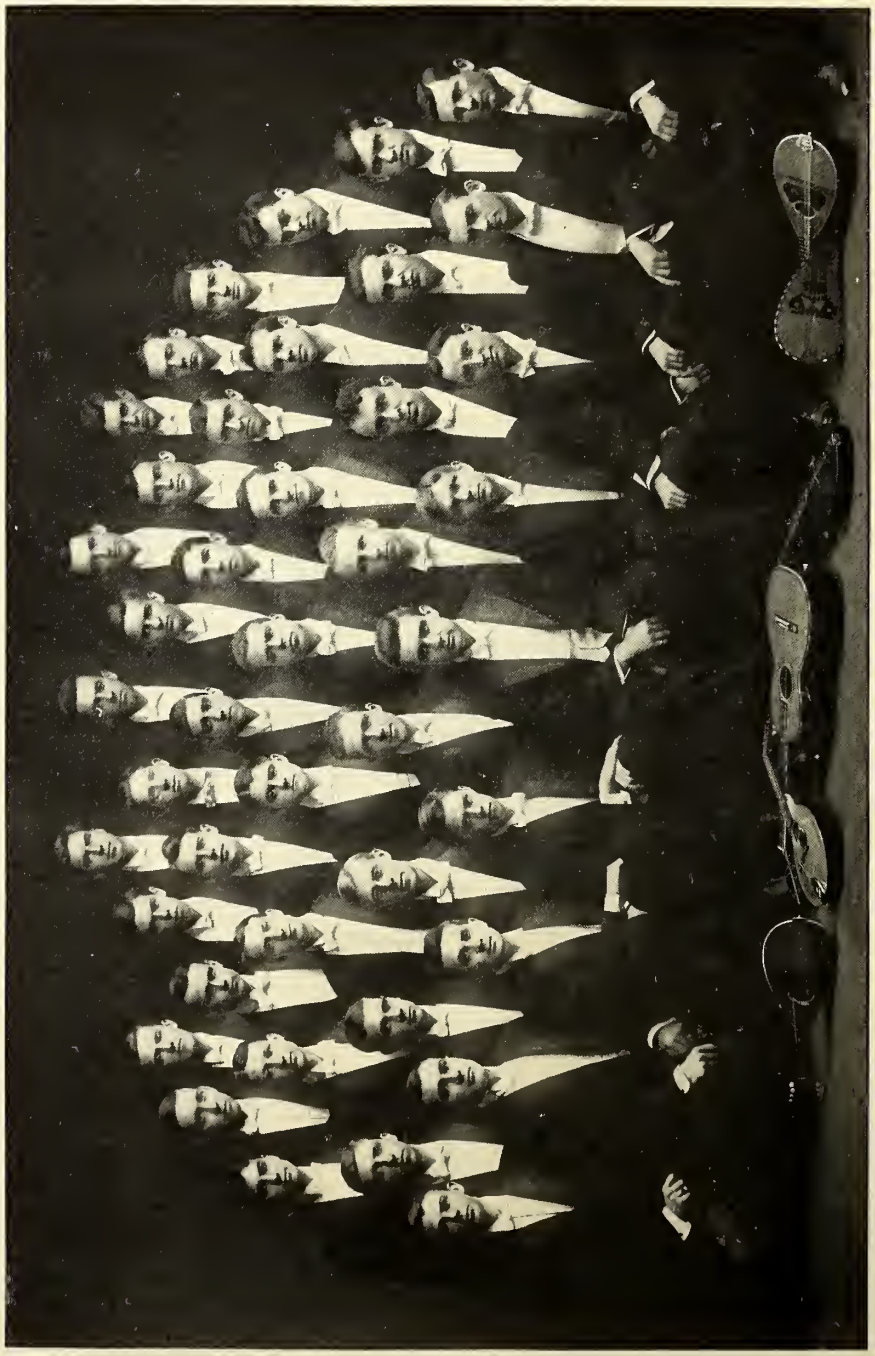

Syracuse University Glee Club

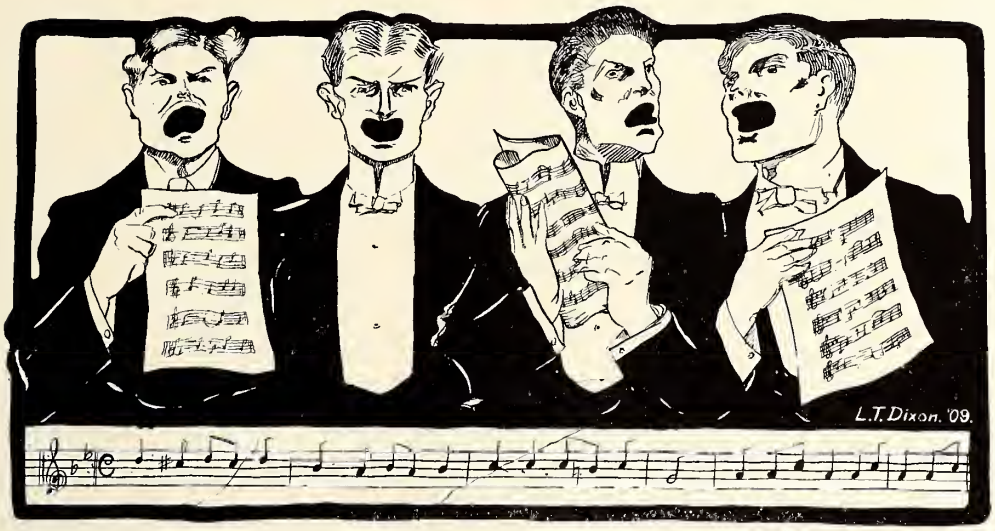

RUSSELL S. MERCER, '08, *Leader*

First Tenors—Clayton Emerson Bixby, '08; George Derr Beckwith, '09; Adelbert George Green, '08; Harry Hartman, '11; Edward Talcott Moore, '09; Willoughby Carr Pendell,'10; Everett Allan Tyler, '10.

Second Tenors—Arthur Busby Gregg, '09; Russell Stephen Mercer, '08; William Andrew Mack, '10; Fred William Schiefer, '08; George Tyler Spencer, '10; Harold Hayden Taylor ,'08.

Baritones—Clayton Wells Butterfield, '11; Albert Henry Boyd, '11; James Harvey Coulter, '10; Henry Merritt Dexter, '07; Lester James Kaley, '10; Clifford Park Young, '11.

Second Bass—Frederick Voshall Bruns, '08; Nelson Allen Price, '11; Frank M. Simpson, '09; Edward Godfrey Selmser, '08; Harry Staley, '11; Calvin Edwin Williams, '09.

RUSSELL S. MERCER,'08

Syracuse University Instrumental Club

Clarence B. MacKenzie, '09

Clarence B. MacKenzie, '09, *Leader*

First Mandolins—George Oscar Hof, '09; Harold Chauncey Hopkins, '10; Harold Denton Phelps, '09; Ralph William Shenton, '10; Ora Stanley Wilcox, '08.

Second Mandolins—Willard H. Bennett, '10; Leland Byron Bonnett, '10; Glen Erwin Morrell, '09; Bruce Charles Sprague, '08.

Guitar—Truman Samuel Fuller, '11; William Wallace Townsend, '09; Dana Charles Wells, '09; Mastin Frysinger Wilcox, '09.

Banjo—Murray Salisbury Stedman, '10; Calvin Edwin Williams, '09. *Mandola*—Leo Boyce Smith '10.

Violin—Clarence Benjamin MacKenzie, '09. *Cello*—Nelson Ayres Collins, '09.

Harry Thomas Remmer, *Pianist*

Rollo A. Talcott, *Reader*

The University Band

THE UNIVERSITY BAND

Two years ago several young men conceived the idea that a band could be organized in Syracuse University. Accordingly they issued a call for students who were able to play band instruments. Thirty-eight men responded to the call, and so enthusiastic was the meeting that when it adjourned the University Band was an established fact. Generous contributions from the faculty, students and alumni provided the band with handsome uniforms, and started a fund with which to purchase new instruments. The fact of a greatly increased college enthusiasm during the past year has amply attested the wisdom of this musical movement. The band has shown its usefulness in the athletic, social and religious life of the entire student body. While all have done well, too much credit can not be given to the men who have given of both their time and their talents to make this organization a very potent factor in the university.

KNOCKS
&
GRINDS
W.T. Schwartz

Our Motto

"Never retract; never explain; never apologize.
"Get the thing done, and let the crowd howl."

—Grinds Committee

Quotations Applied

The Chancellor: "The Bishopric was in his eye."
Dean Smalley: "Gentle of speech, beneficent of mind."
Dr. Carter: "Oh he was gentle, mild and virtuous."
Prof. MacKensie: "His hair was tangled around his jaw."
Prof. Richards: " 'Tis the last rose of summer left blooming alone."
Dr. Smallwood: "He would botanize on his mother's grave."
Prof. Tilroe: "Then with expanded wings he steers his flight."
Prof. Peck: "O! my Stars! My Stars!"
Prof. Patterson: "You taught me language and my profit is I know how to curse."
Dr. Coddington: "A man of unbounded stomach."
Dr. Wilson: "Wilson, That's all."
"Bosco": "He is a good boy, but he would make a better bad one."

AN OLD GAME IN THE NEW STADIUM

Haight: "He hath a lean and hungry look."

Wing: "Awkward, embarrass'd, stiff, without the skill of moving gracefully or standing still."

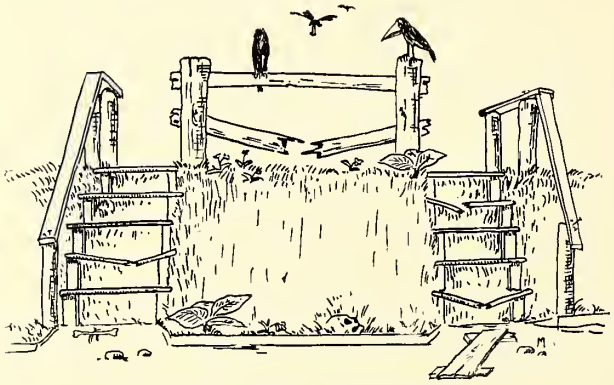

PRESENT MEMORIAL ARCH

Ethel Andrews: "Who steals my Perce steals trash."

Irene Wurzburger: "Ah! a fat woman!"

Lulu Keeber: "I pray you do not fall in love with me, for I am falser than vows made in wine."

Ed. Butz: "Thou art said to have a stubborn soul."

Ed. Williams: "Then he will talk—ye gods, how he will talk."

C. H. Barnes: "A chance to run when the bills come due,
A chance to laugh, when the world laughs too,
A chance to make all that can be made,
A chance to work at the grafter's trade."

Henry Sze: "Comb down his hair; look! look! It stands upright."

Shorty Nelson: "What, that my leg is too long?"

O. Waugh: "See how he laughs and crows and starts! Heaven bless the merry child."

J. C. Fisher: "Who knows himself a braggart, let him fear this, for it shall come to pass that every braggart shall be found an ass."

Ed. Moore: "It warms me, it charms me
To mention but her name.
It heats me, it beats me
And sets me all on flame."

Bertha Sauter: "The smiles of nature and the smiles of art."

Angie Waldron: "How sweet must be the lips that guard that tongue!"

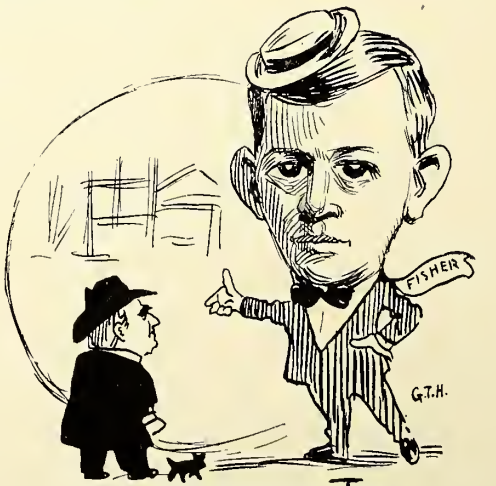

THE CHANCELLOR AND I PLAN THE NEW GYM.

Brenner: "On a Toot again."
David Cabeen: "Until the angel calls him, he slumbers."
Louise Hemenway: "When I think, I must speak."
Rollo Talcott: "God has given you one face, and you've made yourself another."
Fannie Traver: "Her sensibilities are so acute the fear of being silent makes her mute."
C. B. MacKenzie: "I swore, but was I sober when I swore?"
C. E. Bixby: "I am nothing if not critical."
Jim Stimson: "Is not this a rare fellow, my lord?"
Hinsdale and Spencer: "A fair exchange is no robbery."
Grinds Committee: "My life is one demned, horrid grind."

BRENNER

W. Mosher: "How doth the little busy bee improve each shining hour."

"BOB" MARVIN

Guy Cummings: "How happy could I be with either, were t'other dear charmer away."

H. A. Robinson: "Frailty! Thy name is woman."

Roy Pratt: "You beat your pate, and fancy wit will come;
Knock as you please, there's nobody at home."

Bill Horr: "An infinitessimal of the Nth order."

Mabel Stacey: "And panting time chased after her in vain."

C. Walker: "He knocked them off,
He chawed them off,
He chopped them off,
He sawed them off,
But still his whiskers grew."

D. Millen: "A mighty hunter when her prize is man."

D. Baum: "Friends, janitors, professors, I am no ordinary man."

F. Granger: "Some love two,
Some love three,
I love one
And that is me."

Bob Marvin: "A cross between a cowboy and a dude."

BELDON PRATT

Beldon Pratt: "A college joke to cure the dumps."

M. Tarby: "If thy hair and thy brains should change places, thou would'st be bald-headed."

E. Hansen: "The pink of perfection,
A nice little man,
Willing to please
Whenever he can."

"Lee, Lee, what hast thou in thy Bosom?"

LEE MILK

THE LAST MEETING OF THE PAN HELLENIC LEAGUE

Josh Day

Short for Joshua Day, son of Jim

About the Halls.

Lunch counter in Liberal Arts.

(Several girls standing about eating hurriedly.)

Sue—"Where's the French Club? O! here they are. What are you doing?"

Marion—(a quiet, timid, little Junior) "We're rushing the Ha! Ha! Club."

Marie—"Come on, girls, let's do some French."

Sue—"Oh! here comes Dr. Mace; let's ask him to join our French Club."

(Several History majors disappear quietly.) (Dr. Mace smiles.)

Bricea—(Translating) "And the Duke with vilainous smile was plotting the ruin of those who had just left."

(Mary T., Angie and Joe come back for more sandwiches.)

Marion C.—"Those sandwiches are awfuly good. Two for five cents." (To Mary T.) "How much do you owe?"

Mary T.—"About a quarter, judging from the way I feel."

Clifford walks in leisurely. He has just come from the street outside, and is trying to find the Street inside, and he wears a *Joeous* smile.

Angie and Eloise—"You're just in time, Cliff, have a sandwich."

(Think of it.) Cliff declined.

Bell Rings.

Translators conclude—"Having eaten all that remained the gay crowd of idlers left the banqueting hall." "Ha! Ha."

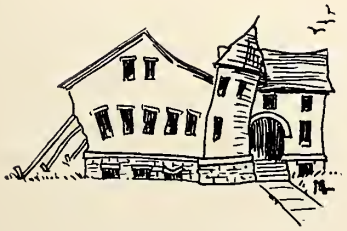

No, Stranger, you are not intoxicated, that is the old gymnasium you are looking at.

"There is in our school a bright little lass
Who is always way up at the head of her class;
To jolly professors she is quite a hand
For with these it pays to have a good stand.
In Psychology class she can speel by the yard—
And to keep up her pace the students try hard.
A History major as you might know,
For that is the course which the grinds all go
Now if Ray K. isn't careful, between you and me,
She is liable, I fear, to get stung with a key."

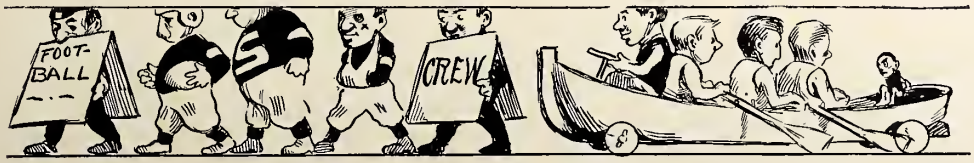

"Boots' and 'Nifty,' two youngsters are they,
A trifle kiddish but always gay,
In English History they bluff their way,
And it's a great wonder the Prof. lets them stay.
In Minstrel show is where "Nifty" shines,
For to jokes and puns he always inclines.
Now 'Boots' with the ladies is always right there,
With his big blue eyes and pompadour hair,
Though seemly indifferent to all of their wiles
He knows he can win them with one of his smiles."

"NIFTY" NOMINATES

PUZZLE—FIND—MANAGER—OF
CO—OP

Chaperoning of parties not needing too close attention—a specialty.

After the first half of the Phi Gamma Delta, Sigma Nu basketball game:

Katharine—"The score was eighteen to two." "In whose favor?"

Katharine—"Why, ours of course."

At the training table. *Fisher*—"What! Hash last night, and meat-balls to-night!"

Nelson—"Yes, Review of Reviews this evening."

It was rumored that Nelson was going to be fired. He'd been too *long* on the crew but it didn't seem to bother him. He said, "You fellows can talk it over as much as you please. I'm going to take a walk, my hash isn't settled yet.

Alumna—"When I was in college, burnt Orange was a favorite decoration for sorority parties."

Active—"Huh! Now its Bur't Green."

Ira Flick has changed his idea on fencing since he left the farm.

Leap Year Proposal to a Student

Sir:

Most worthy of admiration,
After long consideration
And much meditation
On the great reputation
You possess in this nation,
I have a strong inclination
To become your relation.
On your approbation
Of this declaration,
I shall make preparation
To remove my situation
To a more convenient station,
It will be an aggrandization
Beyond all calculation
Of the joy and exultation
Of Yours

Miss Hesitation.

To this the poor haunted student, cursed with such fatal beauty, replied:

My dear:

Your condescension
To show me such attention
Is beyond my comprehension,
And my heart's been in suspension
Since I learned of your intention.
If I only had a pension
Large enough for me to mention,
There would be no strong prevention
To our making an ascension
On the wings of Love's invention,
BUT—according to convention,
To allow this "co-extension"
Of Love's old time pretension,
Would cause too great a tension
On my pocket-book's dimension;
So I'll hand in my "declension"
To your Leap Year condescension,
And hope there's no contention
Because you've—

Miss'd your Mansion (Mister Man (shun)

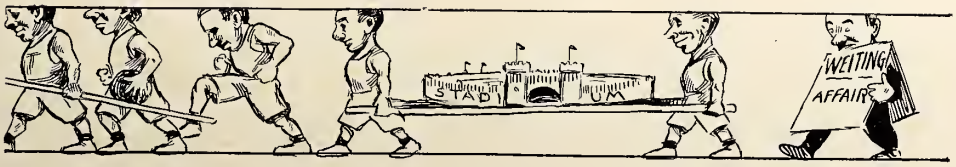

The Hall of Fame

In the Shade of Mount Olympus
Near the city of the Dead,
There stands a stately edifice
Of bricks, all painted red.
Within this sacred domicile
Unseen by female eye,
Are men whose names are known to fame
And every passer by.

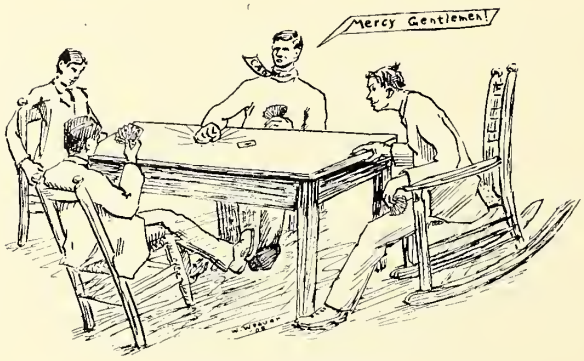

"CADDY" VOCIFERATES

Thrice fifty men this hall contains,
—Although there's room for more—
An upper classman here and there,
With verdant ones galore.
Yet faithful men and true are they,
On water and on land,
They kick the ball and pull the oar,
For Syracuse they stand.

They do not fear the "co-ed" fair,
And Haven oft invade,
While some to Winchell love to go,
Where chocolate fudge is made.
So wheresoe'er you chance to roam,
On this terrestrial ball,
Bear well in mind this Hall of Fame,
In other words, "Sims Hall."

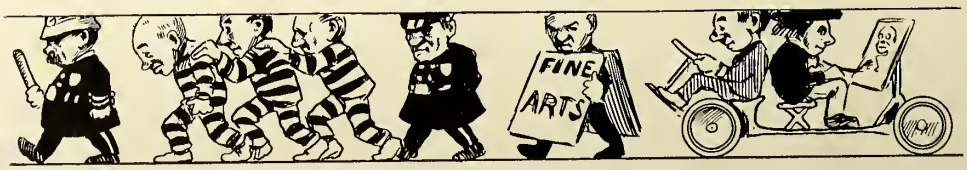

"UTICA"

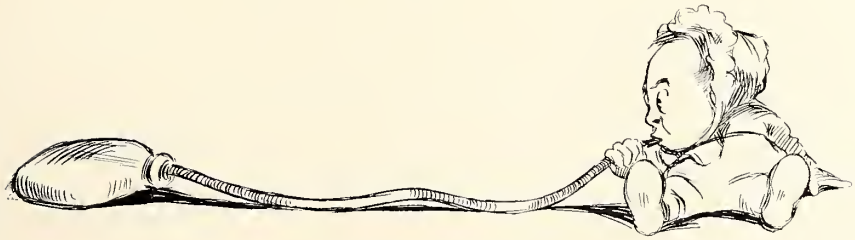

FRESHMAN BANQUET

NOTE—The following arrived too late to be inserted in the Regular Senior Records.

JOHN D. LA WALL, Q. E. D., *Syracuse, N. Y.*

Frat. —I. Tappa Keg; Cl. Society, Eta Hunka Pi. President of Class (2), Freshman proc poster while Soph. president Athletics; Water carrier to Ping Pong Association (2); Soldier in Macbeth cast (2); Special correspondent to the Daily Orange on Senior records (4).

Eddie Rayher's constancy is notable. He was absent from every meeting of the Onondagan Board.

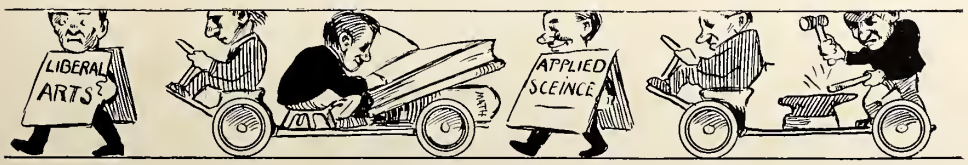

As Others See Us

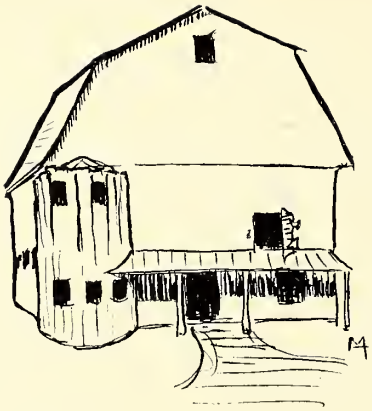

Kappa Kappa Gamma

In this place once lived K. K. G.
Now deserted completely you see;
Their maidens were such
They went out so much
They forgot where their house used to be.

Psi Upsilon

This house is on old College Place,
Which fire has tried hard to efface,
With its two ladders high
It should reach to the sky
But the fellows don't live at that pace.

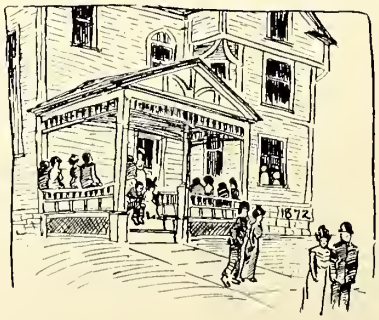

Alpha Phi

Across the campus all green
This well known dwelling is seen;
It's friends they are—well
Their sex I won't tell,
The picture itself will explain.

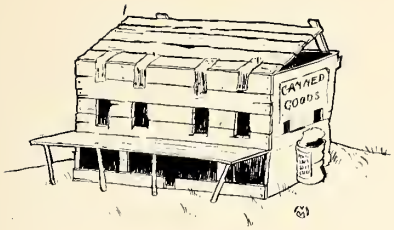

D. K. E.

Mother, tell me, said young Billy,
What young men in here abide?
They're the D. K. E.'s, my darling,
And are called the Chancellor's pride.
But, said Willie to his mamma,
What are on the window sills?
Those are just some bottles, Willie,
Where the lads do keep their pills.

Delta Gamma

'Tis here Delta Gamma is seen,
Through windows not always too clean,
The curtains are thin
Like the people within
Which makes the attraction so keen.

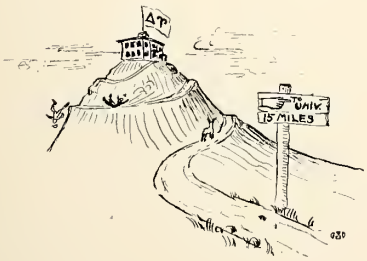

Delta Upsilon

From D. U. house it was the rule
For fellows there to go to school;
One lost his feet
And tore his seat
Which made him feel so very cool.

Zeta Psi

Twinkle, twinkle, 'lectric light,
Zeta Psi's are ever bright,
Buzzing like the little bees,
They'll be sure to get their Keys.

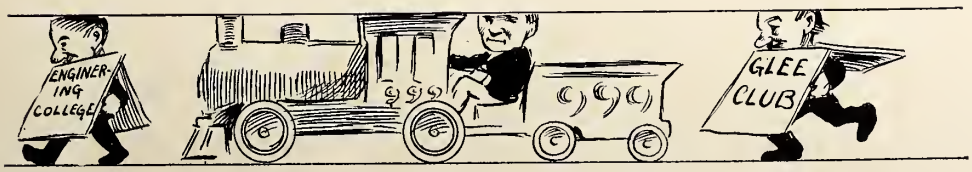

The Evolution of the Fraternity Pin

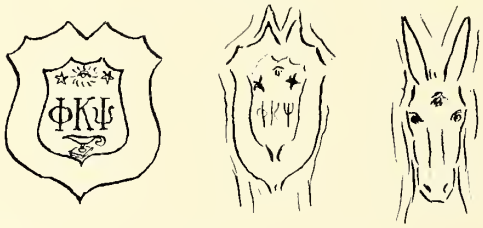

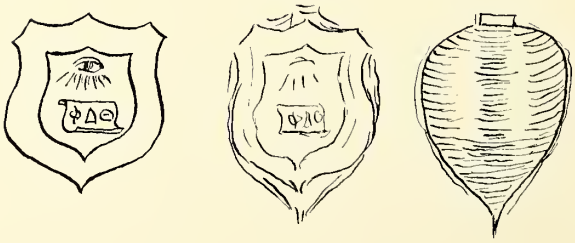

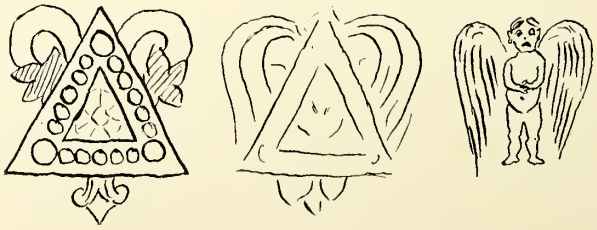

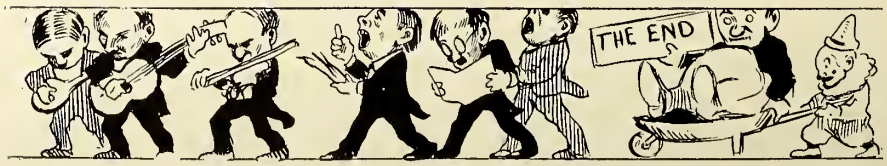

"SPRING HAS SPRUNG"

His Last Week

For Engineers exams had begun,
  A frosh got up with the rising *Sun*;
Thro the year he'd not worked, but had had lots of fun,
  'Twas too late to tutor, he lacked the *Mon*.

Never mind, he'd cram now, his brain he'd enthuse,
  He would rank in his class with the A Ones or *Tues*.
For these last few days, he would cudgel his head,
  With Trig he would flirt, Anna-lyt he would *Wed*.

Miss Calculus, he then paid court to her,
  Who, although she lisped, answered firmly, No *Thur!*
He found that, at Smith, one must grind or must die!
  He gave up the ghost; his soul's in the *Fri*.

The faculty called, found a green cap and hat,
And a cigarette smell in the room where he'd *Sat*.

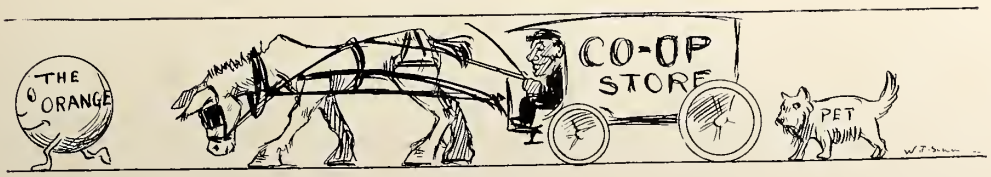

Senior Ball No. 2

Class of 1908

1. Two Step—*David Cabeen* — Dreaming
2. Waltz—*Chancellor Day* — Always in the way
3. Two Step—*Gene Banks* — They say he went to college
4. Barn Dance—*Ha Ha Club* — Praise Mace from whom all quizzes come
5. Two Step—*L. H. Searing* — I'd rather two-step than waltz
6. Waltz—*Ed. T. Moore* — Just One Girl
7. Two Step—*John D. La Wall* — Poor John
8. Waltz—*Herbert A. Robinson* — Take me back to New York town
9. Two Step—*Bart Wilson* — Home ain't nothin' like this
10. Waltz— — Dream of Heaven

INTERMISSION

11. Two Step—*Leon H. Canfield* — I failed to make a hit with Molly
12. Waltz— — Merry Widow
13. Two Step—*Warren Campbell* — I'm afraid to go home in the dark
14. Waltz—*I. Willoughby Pendill* — I, myself and me
15. Two Step—*Allan T. Cook* — Honey Boy
16. Waltz—*Ed. Selmser* — So long, Mary
17. Two Step—*Roger S. Kopp* — I just can't make my eyes behave
18. Waltz—*Bayard Bigelow* — Don't you tell I told you
19. Two Step—*"Abe" Lincoln* — The moon has his eyes on you
20. Waltz— — After the Ball

Gamma Phi Orchestra

My Idea of Happiness

Bobbie Burton: The acquisition of an elevator in Smith College.

Ted Hemenway: A College without co-eds???

George Hof: A College without 8 o'clocks.

Tim Shea: Electioneering for Bryan.

Barnes: A Raffle every day.

F. Hopkins: A pass! A pass! To Utica.

Bricea Wright: A Chance to use my eyes.

Fern Wheeler: The Mantle of Susan Anthony.

Ned Williams: HUNTING.

Everet Purington: To gather FERN in my arms.

Carlene Barrett: To study HOMER.

Dierdre Mace: To be Go(w)ing, Go(w)ing, Go(w)ing.

Cliff. Walker: To change a Street into a Walk(er).

Florence Marvin: To capture a Hart.

Jessie Page: To be called a Hero(y).

Ed. Moore: To make sure of my Partridge.

Editor-in-Chief: "A Board who will work both night and day,
And never fritter the time away,
A grinds committee wise and clever,
To make this book the best one ever."

Bill Townsend: Not a broken reed
But a (Chris)tian Reed.

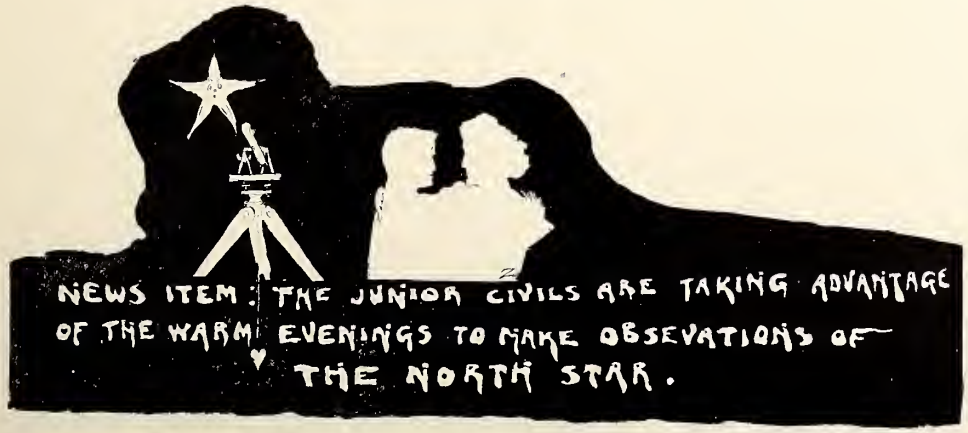

JUNIOR CIVILS IDEA OF HAPPINESS

Law College Josh Day Echoes

Syracuse Evening Herald, Jan. '08

Law College Notes: "While in the city, Mr. Whalan will be the guest of Attorney John A. Millener, President of the Law College Debate Club."

Query: Who wrote it?

Instructor—"What is required to make a statement of a deceased person admissible as a dying declaration?"

Van Arman—"The deceased must have made the statement before he died."

Beau Brummel Bowers—"What a pleasant surprise to Norwich when he blows in with that new suit and 'pomp cut.' "

Climer—"When does that a-a-a condition of judicial affairs a-a-a-rise?"

Van Arman (going out the door)—"When there's two men on bases and nobody out."

(Chief Justice) Millener advertises for sale, dress-suits, opera hats, and slightly worn haberdashery. "Why not hang out three balls, John?"

Cow in front of the morning train from Jordan. Result—Brainlay late.

It is understood that the (Misses) Felshaw and McGinn are being rushed by a number of the sororities on the hill.

Engineers' Josh Day

Riehl and his funny noises are still running opposition to Sambo.

THE ARRIVAL - SEPT. 18, 1905. M.F.W. '09

Hi Call—"The Dean and I have decided that unless the class in Thermodynamics shows a marked improvement we will have to flunk the whole bunch."

Prof. Begg—"If you will read magazines during the lecture, please do not sail them. Kindly return them to the reading room at the end of the hour as "Chauncy" objects to being made a pack mule."

Wonder of wonders! Ackley and Hof got here before eight o'clock! Once! We wonder if they overslept twenty-three hours and a half.

Dean Kent (in heating and ventilating class after one of Blocher's flights)—"Yes, hot air is one of the most efficient methods of heating. Its failure here is due to the lack of suitable outlets for the surplus."

AN EXPERIMENT IN HYDRAULICS

Roy Pratt and Ted Hemenway were before the civil service medical examiner. Ted had demonstrated that he had a fairly healthy specimen of bellows in his chest, and that he still possessed his heart, and finally, to test his hearing the examiner borrowed Pratt's watch and held it to Ted's ear.

"Do you hear that tick?"

"Yes, perfectly," said Ted.

He held it a foot away from the ear.

"Still hear it?"

"Yes, sir."

"Stand back three paces. Now, do you hear it from that distance?"

Ted listened intently, then smiled and nodded. "I still hear it, sir."

The examiner glanced at the watch again before returning it to Pratt, and said, "You have the most wonderful hearing I ever came across. That watch hasn't been running since six o'clock this morning."

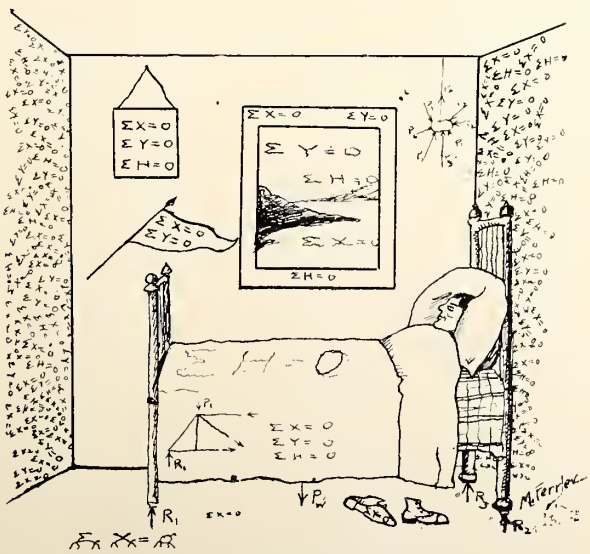

Civil Engineer's Dream

"Elmer" still wonders why he was not chosen a member of "insulting" engineers.

Prof. Begg—"Wake up, boys, time for your astronomy class. To-morrow's snooze will be while I lecture on Economy in railroad fares. Good-day."

Waugh—day after West Point game:

"They're making pie at my house now,
Mince Pie!
I played the game and knew that I
Would die!
If one small piece I put in store—
And yet—
Well, now the foot ball season's o'er
And I can eat mince pie once more—
Then die!
I'd rather eat a piece of pie than live.
Good-by!"

KEEPING COUNT

"You will not forget me, Nellie, or cease to love me?"

"No, Rich, never! Never!"

(Then Whitney takes out his handkerchief and ties another knot in it.)

Professor Harris; Associate Professors Allibone, Newton, McCallum, Ash, Dixon, Hof, Reid

Elective. Class meets in the summer-house in Walnut Park during chapel time.

Requirements. A peaceful, quiet disposition, an appreciation of the simple pleasures of life, and a wise, contented look. The student should be well grounded in the history of the weed in the past, totally ignorant of the composition of the brand at present, and should have indulged at least once before entering class.

The study of smoke economy is an auxiliary to the course in Steam Engine, and aims to broaden the engineer, familiarize him with all branches of his profession, and render him thoroughly conversant with the different brands of saw-dust now on the market.

Laboratory fee. A leather pouch, an assortment of sweet briar tubes, and an income.

Specimen Page from Freshman Bible

PARABLE OF THE TWO SONS

CHAPTER XIX.

1. Behold a certain rich man had two sons. And the elder of them said to his father, Father, for many years have I served thee without hire.

2. Give me, therefore, the portion of goods that falleth to me, for I would journey into a far country and learn at the feet of the wise men.

3. And the father being a just man, said, Go, my son, and my blessing go with thee.

4. And after he had journeyed many days, he came at last to Syracuse, which lies over against Mount Olympus in the land of the Yankees. And he went straight to the College of Lyman Cornelius and there found Taylor, the Just, and Thomas, surnamed Hopkins, both great teachers and men of much learning.

5. And after that he met one, William, also called Kent, the Dean. Now he knew he had found the wise men whom he sought, and whose fame had gone out throughout all the earth, so he abode there.

6. Now, the younger son came to his father and said,

7. Father, for many years have I served thee without hire. Give me, therefore, the portion that falleth to me, for I, too, would go seek the wise men of Syracuse and learn at their feet.

8. And when he had divided unto him his portion he said, Go, my son, and let my blessing go with thee.

9. And he, also, when he came to Syracuse, found the College of Lyman Cornelius.

10. But when he told a Sophomore, who stood at the door, that he had come from a far country in search of the Wise Magicians of Syracuse, the Sophomore straightway took him to Bosco, a man fearful to behold.

11. And when he saw Bosco, he said, From whence comest this?

12. And the Sophomore, taking him aside, said, The Seniorites tell us misfortune begat Bosco, and Bosco was made flesh and dwelt among us. More we know not.

13. And he marveled, saying, I never saw it on this fashion.

14. Then there appeared Holbrook, also called Blondy, and Du Hadway, the gymnast.

15. And he was astonished beyond measure at what he saw.

16. And he invited the Sophomore to dine with him that day at the White House. And so he began to waste his substance with riotous living.

17. And when he had spent all, his friends deserted him, and he began to be in want.

18. So he arose and went to his father, and his father saw him afar off and ran to meet him.

19. And he said unto him, Father, I have not found a wise man, no, not in all Syracuse.

20. Behold I have wasted my living, and am not worthy to be called thy son. I pray thee therefore, put me into politics.

Fritz's Soliloquy

T'S nice to go to college, boys,
To be an engineer,
To quench your thirst for knowledge, boys,
Also your Thirst for beer.

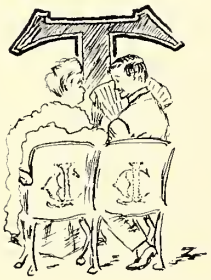

O cultivate the fairer sex
And call one of them "Dear,"
And, after all of life's hard wrecks
Look back on Junior Year

Christopher Columbus Alexander Dowie Shredded Wheat Biscuit Bush, boasting: "You can't pull the wool over my eyes that way, Fritzie."

Wilcox—"That's because you have so little wool, my boy; it isn't your fault."

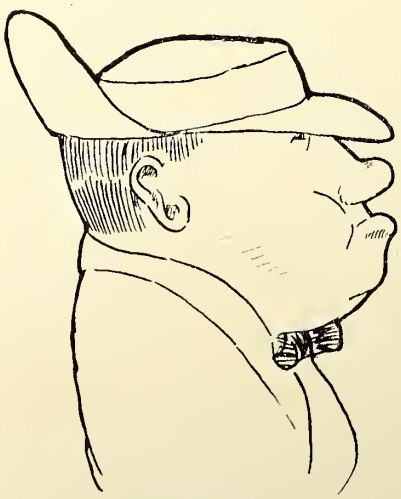

EDDIE THE DULLARD

Ex Cap. Red"

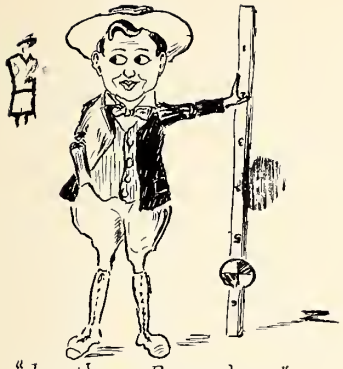

"Leather-Breeches"

Here's one on J. Cooking—
He appears to be meek as a l—
But when out with the boys
He's been heard to rejoice
To the tune of "I don't give a d—!"

He declares up and down he's no grind,
A more perfect bluff you'll ne'er find.
But when called on in class
He ne'er says, "I pass,"
But his knowledge begins to unwind.

CAUSE

EFFECT

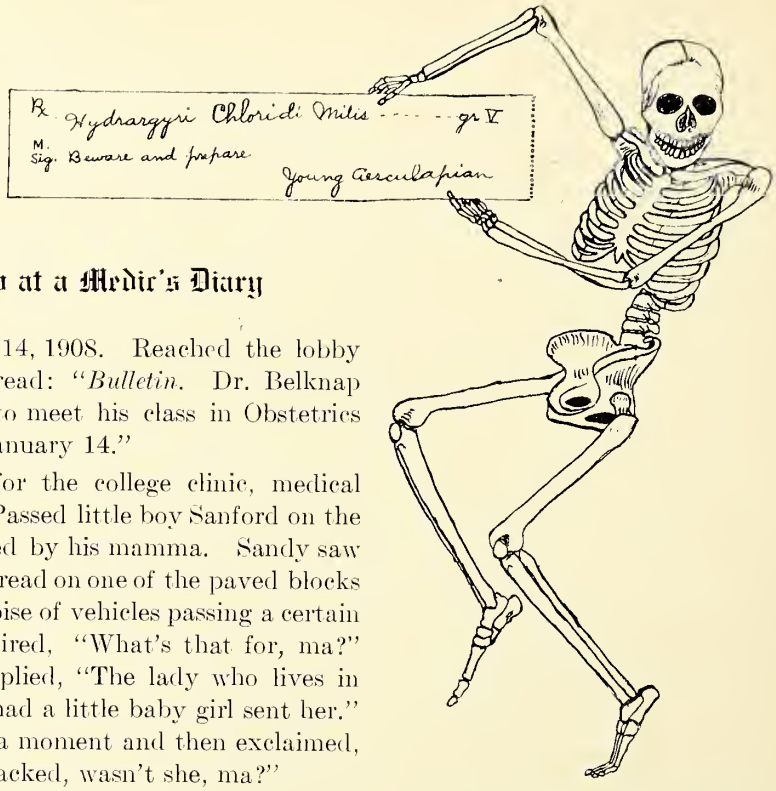

A Prep at a Medic's Diary

January 14, 1908. Reached the lobby at 8:30¾ and read: "*Bulletin.* Dr. Belknap will be unable to meet his class in Obstetrics this morning, January 14."

Started for the college clinic, medical and surgical. Passed little boy Sanford on the way accompanied by his mamma. Sandy saw a lot of straw spread on one of the paved blocks to deaden the noise of vehicles passing a certain house and inquired, "What's that for, ma?" Mrs. Sanford replied, "The lady who lives in that house has had a little baby girl sent her." Sandy thought a moment and then exclaimed, "Awfully well packed, wasn't she, ma?"

Reached the clinic on time at 10:28. Clinic conducted by Doctors Hanchett and E. Van Duyn.

1st patient, Mr. S., given to Packard for examination.

Packard—"What is your profession, sir?"

Mr. S.—I am a gentleman.

Packard—"Well, you will have to try something else; it is too great a strain for you."

2d patient, a little colored girl led in by her mother, Mrs. Q.; referred to Campbell.

Mrs. Q.—"Well, doctor, what do you think is the matter with my little girl?"

Camp.—"What are her symptoms?"

Mrs. Q.—"She has pain in her head, vomits and has fits."

Camp.—"Why, it's only a corrustified exegesis antispasmodically emanating from the germ of the animal refrigerator, producing a prolific of irritability and hyper-aesthesia in the pericranial epidermis of the mental profundity."

Mrs. Q.—"Ah, that's what I told Betsy, but she 'lowed it was wurrums."

3d patient, a young man, Mr. T., assigned Miss Dunn for diagnosis. Mr. T. was found to have a slight swelling on his lower lip and Dr. Dunn meditatively said:

"There are microbes, so I see,
Germlets in a kiss;
Maybe so, but they must be
Bacilli of Bliss."

4th patient, Mrs. Maloney, needing treatment the morning following the wake of Mr. Maloney. Questioned by O'Brien:

O'B.—"What did Mr. Maloney die of, Mrs. Maloney?"

Mrs. M.—"Gangrene, Dr. O'Brien."

Oby.—"Well, thank Hivin for the color, Mrs. Maloney."

5th patient, a little woman, Mrs. P., five feet tall by three feet wide. Severely burned and had to have some skin grafted. Dr. Van Duyn had named Jones and Rose for the operation.

Mrs. P.—"Dr. V., do you think a skin grafting operation by these two young doctors will prove a success?"

Dr. V.—"Why most assuredly, they are two of the most noted grafters in the college."

6th patient, Mr. X., a small man with a haggard look. His case was a very obscure one and Dr. Hanchett appointed several of the naughty nines to hold a consultation.

Kennedy called it liver,
Colnon called it lung;
Case labored to diskiver
A cancer on his tongue.
Dick recommended mountains,
Loomis spoke of springs,
Of Carlsbad's bubbling fountains
And other costly things.
At last, Parker, saintly,
Applied mud-plasters warm;
Whereat, the patient faintly
Wailed, "Pass the chloroform."
"To dreamless cheap aphasia
I fain would flutter hence;
Please give me enthanasia
And skip this demd suspense."

Patient No. 7 wished to be examined for Life Insurance and so was referred to Hemmer to get a complete history of his life. Hemmer proceeded to ask him the following questions:

"Are you a male or female? If so, state how long you have been so? Had you a father or mother? If so, which? Is it living yet? Are you subject to fits, and if so do you have more than one at a time? What is your precise fighting weight? Did you ever have any ancestors and if so how much? Do you have any night-mares, if so, what color? Are you married, single, or are you a bachelor? Have you ever committed suicide? If so how did it effect you?

"Our next period we will discuss the dangers of infection, as I have just received a letter from Mrs. King stating that since Florence has studied Bacteriology she is in constant fear

"She is shy of germs in the water,
She boils and kills them by steam;
She is shy of germs in the butter,
And microbes that flourish in cream.

"She is shy of germs in the sirloin,
Of germs in the marrowfat bone;
She is shy of germs in her money,
And germs that you meet at the 'Phone.

"She is shy of germs in the street car,
Of germs in the tramcar slips;
But she isn't a bit shy of the microbes,
If there are any on Jack K's lips."

Dr. E.—"Now one week from to-day we will have a written exam and I wish to give you a word of advice. This is for the benefit of the juniors but particularly the seniors."

"So grind that when thy summons comes to swell
The ever motley throng which moves
To that uncanny sphere where each must take
His questions and sit down to flunk;
Thou go not like the Sophs to Johnnie's tea,
Trembling and fearful anon to lift thine eyes;
But with sterile heart and aseptic hand,
And mindful that thy honest work is done
Pull from thy gray and write well thy scroll."

PROMENADE THROUGH THE GRANDSTAND

AUDITORIUM CROUSE COLLEGE

UNIVERSITY BUILDINGS AND CAMPUS

The Onondagan

Gratefully acknowledges its indebtedness to the following for their contributions of drawings and photographs to the book.

W. T. Schwarz
Allan Farnham
Wm. M. Hekking
Robert Taylor
Hibbard Kline
L. M. Keehler
B. Sandford
Raymond Moulthrop
E. K. Eldred
Wm. Hutton
W. J. Stube
Harry June
Grace Campbell
Mary Hamm
Elvina Tabb
Katherine Burnet

THE
END

ADVERTISEMENT

Index to Advertisers

	Page
Adams, U. C.	46
Alvord, C. A.	13
Altman	47
Andrews Bros.	41
Auburn-Syracuse Electric R. R.	41
Bacon-Chappell Co.	35
Barber Bros.	43
Bardeen, C. W.	46
Bennett, P. L. Co.	18
Bunn	23
Brown, Curtis & Brown	36
Brooks Brothers	2
Burhans & Black	26
Brown & Dawson	46
Bryant, E. V.	34
Central City Roofing Co.	41
Central City Business College	40
Central City Electro and Eng. Co.	52
Chapman's, E. E. Sons	43
Clark Music Co.	12
Clark, H. N.	30
Collins Paint Co.	47
Co-op	28
Consolidated Engineering and Construction Co.	3
Cotrell & Leonard	42
Cox Tailoring Co., The	51
Cronin Coach & Transfer Co.	44
Crouse, F. H.	52
Dakin's Business College	30
Darrow, E. M.	27
Davy, W. H.	39
Dey Bros.	7
Dinturff, E. C.	17
Dower	45
Dyer,	21
Doust, I. U.	31
Duguid, H. W.	45
Dwight, H. D.	44
Eastman's Business College	23
Eaton & Mains	36
Eimer & Amend	19
Electric City Engraving Co.	15
Finck's Sons, A.	43
Fisher, C. J.	42
Flower, F.	46
Fowler, S. T.	39
Goettel, J. P.	19
Grant's Sons, Alex.	39
Hall & McChesney	32
Hapgoods	44
Holden	48
Horseman Co., E. I.	38
Hopkins Co., The	47
Howlett's Rubber Store	38
Howe, H. J.	42
Hookway, W. E.	6
Hudson Bros.	38
Humbert's Sons, F.	45
Hunt's Laundry	37
Huyler's	35
Ithaca Gun Co.	9
Ingalls & Haskins	27
Jakway W. H.	25
Jenkins Bros.	8
Joy, Edward	34
June Press, The	33
Kearney Bros.	35
Keller, W. H.	47
Kenyon Lumber Co., Geo. C.	18
Lansing, C. A.	36
Lewis & Wehlan	45
Leiter Bros.	48
Mary Elizabeth	40
Maurer & Co., B.	48
McDowell, J. Kenyon	52
Merriman Co., G. & C.	37
McClure, R. C. Co.	22
Morse Twist Drill Co.	17
Morris, Henry	44
New York Belting and Packing Co.	2
O'Donnell Bros.	46
Oneida County Creameries Co.	36
Oneida Pulley Co.	16
Onondaga Trust & Deposit Co.	20
Orange Publishing Co.	14
Otto, T.	20
Osborn, C. M.	39
Pabst & Van Lengen	45
Palmer, Geo. E.	29
Park-Brannock Co.	35
Phillips	43
Pierce, Butler & Pierce	32
Quinlan, P. R.	45
Rausch, John F.	26
Rice, E. I.	44
Rochester Business Institute	4
Ryan, M. & Son	38
Ryder Studio	21
Russell, W. H.	45
Saul, C. F.	24
Scott & Bowne	1
Seitz, J. A.	48
Smith, L. C. & Bros.	5
Spaulding & Co.	41
Student Supply Co.	50
Spencer Clothing Co.	24
Syracuse Lighting Co.	22
Syracuse Supply Co.	28
Syracuse Trust Co.	16
Syracuse Cleaning Co.	34
Syracuse University	11
Syracuse Bridge Co.	48
Syracuse Trunk Works	45
Tuerk, F. A.	46
University Printing Co.	46
Vinney, L. & Co.	44
Warner & Kinman	47
Washer Co., The 1900	33
Waterman, L. E. & Co.	40
Weeks & Co.	29
Wehlan Bros.	44
Weiler, A.	46
Wells Coverly	25
Winter's Studio	10
White House	34
Whitnall, W. B.	37
Wight, R. E.	37
Wood Glass Co.	44
Woolcott, C. E.	42
Wright, E. A.	31
Wyoming Seminary	49
Yates Hotel	40

SOUND HEALTH

is an asset—the best asset you can have. Some are born sound and healthy, others acquire health by taking

Scott's Emulsion

You can't do your best if you are weak, sleepless, out of sorts and nervous. Mere tonics and alcoholic mixtures are only fire-brands that burn up the energies and exhaust the vitality.

Scott's Emulsion is a power-creator, flesh-builder, and blood-purifier. It gives more natural and lasting strength to mind and muscle than any other preparation known. It is force-fuel for athlete, scientist and laborer.

Be sure to get *Scott's.*

ALL DRUGGISTS

September 16—College opens. Stimson decides to play football

ESTABLISHED 1818

Brooks Brothers,

CLOTHING,

Gentlemen's Furnishing Goods,

BROADWAY COR. TWENTY-SECOND ST.
NEW YORK.

IN addition to our assortment of Imported Suitings—the most extensive of its kind in this country—we invite attention to our very complete selection of Ready-made Suits and Overcoats, cut on distinctive lines. Our stock also affords:

Suitable Equipment for Motoring, Riding, Driving, Polo and the Hunt. All requisites for the Traveler, including Steamer and Cabin Trunks, Bags and Rugs, Special Auto Trunks, Dress Suit Cases, Valises, Portmanteaux and Fitted Cases, Light, but durable and handsome. Luncheon and Tea Baskets. English Hats, with many novelties in negligee shapes. Shoes for Street, Dress or Sporting Wear. All details of Men's Furnishing Goods, including many imported articles not to be found elsewhere in America.

DISTINCTIVE LIVERY APPOINTMENTS FOR INDOOR AND OUTDOOR SERVICE

ILLUSTRATED GENERAL CATALOGUE ON REQUEST

WE MANUFACTURE A COMPLETE LINE OF FINE MECHANICAL RUBBER GOODS INCLUDING

Garden and Lawn Hose

For all kinds of uses in various qualities and prices. We guarantee satisfaction.

Mats and Matting

In a great variety of sizes and new designs.

PACKINGS. Everything essential in rubber for engine room, etc., including "Cobbs," "Vulcan," and "Magic" Piston Packings, "Karbonite," "Ruby," and "Indestructible" Sheet Packings. Our Rubber Belting, also Air Drill, Pneumatic, Steam and Water brands of hose have been famous for the past sixty years.

New York Belting & Packing Co., Ltd.

91-93 Chambers Street, New York

Philadelphia, Pa., 118-120 North 8th Street
Chicago, Ill., 150 Lake Street
Oakland, Cal., E. 11th St. and Third Ave.
Boston, Mass., 232 Summer Street
Baltimore, Md., 114 W. Baltimore Street
Indianapolis, Inc., 229 S. Meriden Street
Pittsburg, Pa., 918 Liberty Avenue
Buffalo, N. Y., 600 Prudential Building
St. Louis, Mo., 218-220 Chestnut Street
London, Eng., 58 Holborn Viaduct

September 17—Sophomores salt Freshmen successfully

September 18—Sophomore Reception. Senior Council attends

W. E. HAMLIN, President

J. W. BUZZELL, Vice-President and General Manager

IVAR KREUGER, Chief Engineer

Consolidated Engineering & Construction Company

General Contractors

For the erection of buildings and work of an engineering nature, including reinforced concrete and steel structures : : : : : : : : : : : : : : : : :

MAIN OFFICE

METROPOLITAN LIFE BUILDING

ONE MADISON AVENUE, NEW YORK

CABLE ADDRESS

CONENGCON, NEWYORK

A B C Code

Lieber's

September 20—Stimson reprimanded by Senior Council

FOR THE COLLEGE GRADUATE

There is a new and very attractive field---Commercial teaching.

Commercial departments of High Schools and Normal Schools offer very desirable positions for college graduates who are prepared to teach the Commercial subjects.

The Rochester Business Institute can give the supplementary training necessary to qualify the college graduate for this work in one school year or less, depending upon the student's knowledge of the Commercial texts.

This course also equips the college man for service in the best business offices.

The demand for college graduates to take up the work of Commercial teaching is so active that there is great dearth of candidates.

Our regular school prospectus, also the syllabus of our Normal course for Commercial teachers mailed promptly.

Y. M. C. A. BUILDING . . . . ROCHESTER, N. Y.

September 31—Tau Theta Upsilon to run Senior Ball

EVERY DESIRABLE FEATURE IN ITS MOST PRACTICAL FORM

THE NEW MODEL

L. C. Smith & Bros. Typewriter

"ALL the writing ALWAYS in sight"

Illustrates the modern writing machine carried nearer to the point of absolute perfection than any other typewriter in existence

SOME NEW FEATURES

Gardner Ball-Bearing Type Bar Joint—You know the superiority of a ball-bearing over the common friction bearing. Our typebar bearings are made of steel as hard and as smooth as glass. Run perfectly free, without play and without friction.

Instantaneous Automatic Ribbon Reverse—Works in the fraction of a second, without an ounce of ribbon strain or any added key tension. The first satisfactory ribbon reversing device.

The New Lightning Escapement for ease and speed, and the new **Silent Shift**, with many other valuable new features, combine to produce the first example of a modern writing machine complete in every detail.

Illustrated Catalogue of New Models free

L. C. Smith & Bros. Typewriter Co.

Branches in all Large Cities

Syracuse, N. Y., U. S. A.

October 1—Phi Kappa Alpha to run Senior Ball

HOOKWAY'S STORAGE TRANSFER WAREHOUSE

715 TO 733 EAST WATER STREET

Largest Warehouse in City

SPECIALTY:
STORING AND TRANSFERRING MERCHANDISE

RAILROAD AND CANAL FACILITIES

LARGEST TRUCKING EQUIPMENT IN CITY

MOVES ANYTHING,
ANY TIME
ANY WHERE

Sheet Steel Lined Rooms for Furniture

FRATERNITIES

IT'S TO YOUR INTEREST TO SEE ME ABOUT

COAL

BEFORE ORDERING ELSEWHERE

Both Phones 1114

W. E. HOOKWAY

The Great Dry Goods Store of Central New York

WE are known as a dry goods store selling everything that has place under that general name, and to be so known we are at present content

Selling All Sorts of Goods That Sell Well Together

But we must give dry goods its broadest meaning, and include millinery, cloaks and suits, shoes, boys' clothing, books, music, china and glass, and an hundred and one other things selling well together.

Men's Furnishings

Particularly strong in men's furnishings with a section of the store bigger than an exclusive store given over to them, with never too much to pay.

Dey Brothers & Company

Jenkins Bros. Valves

The Standard Renewable Disc Valves

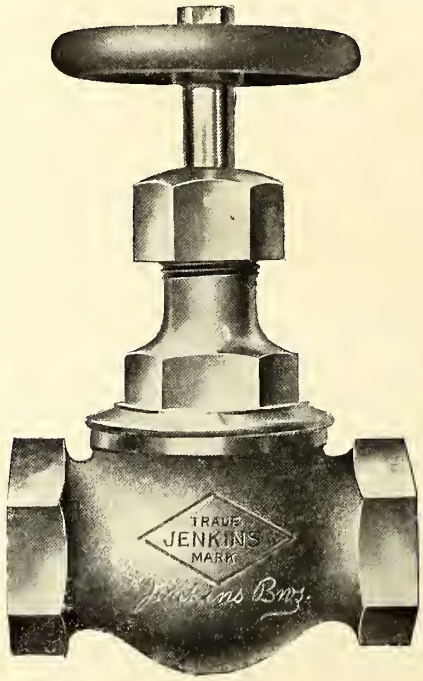

Made of new steam metal of the best grade. Fitted with a *hard* Jenkins Disc, they are guaranteed absolutely steam tight under all ordinary pressures. When fitted with a *soft* Jenkins Disc they are the most satisfactory valves that can be obtained for use on water, air or gas. All parts interchangeable. All genuine bear Trade Mark as shown in the cut. *Write for Catalog.*

JENKINS BROS.

NEW YORK BOSTON PHILADELPHIA CHICAGO

Still-Boring Ithaca Guns

This is "Bob" Edwards, the man who made the old reliable ITHACA, the hardest and closest shooting gun in the world. He was the first man to perfect the taper choke, and is the oldest barrel borer in the United States.

¶ We guarantee every gun in every part—shooting included.

¶ We cross-bolt our hammerless guns in addition to under-fastening, and guarantee never to shoot loose.

¶ We have barrels made special with extra heavy double thick nitro-breech which will stand a bursting pressure of about 40,000 lbs. to the square inch, thus insuring absolute safety to the shooter.

¶ We make seventeen different grades of guns, ranging in price from $17.75 net to $300 list.

¶ We build everything from a featherweight, 5¾-lb. 20-gauge gun, to 10½-lb. 10-gauge duck, fox and goose gun.

¶ Art Catalogue and Bob's Picture FREE. Send 25 cents for finest dog picture ever published. Size, 16 x 26 in colors.

Ithaca Gun Co. Ithaca, N. Y.

471 South Salina Street

J. WINTER, JR.

PHOTOGRAPHER

STUDIOS

471 SOUTH SALINA STREET

1524 W. GENESEE STREET

SPECIAL
PRICES
TO
STUDENTS

1524 West Genesee Street

November 7th—"Alderman" Cunningham speaks in Chapel

Syracuse University

SIX COLLEGES ELEGANT BUILDINGS 215 PROFESSORS AND INSTRUCTORS

The College offers Classical, Philosophical and Science Courses.

The College of Fine Arts offers Courses in Architecture, Belles Lettres, Music and Painting.

The College of Medicine, one of the oldest in the State, has a four years' course. The late Chancellor Upson, of the Regents, unsolicited, said: "It is admitted by all competent judges to be unsurpassed in the State."

The College of Law gives instruction by text-book and case system. On its faculty are some of the greatest lawyers of New York.

The College of Applied Science offers Mechanical Engineering, Civil Engineering and Electrical Engineering Courses. New buildings and approved equipment.

The Teachers College affords special opportunities for the preparation of teachers of secondary schools and supervisors of Music and Drawing, and confers degrees upon graduating students of the Science of Pedagogy.

Over Forty of the leading universities and colleges of this country and Europe are represented by mature and progressive scholars on the faculty of the College of Liberal Arts. Only the highest talent to be found at home and abroad is permitted to give instruction in Fine Arts. The work is so arranged that students taking both their College and Medical or Law Courses at Syracuse save one year's time. Both sexes are admitted. Liberal electives. Tuition expenses are so moderate that they are less than the fees in some colleges where free tuition is given.

Summer School July 6 to August 15.

FOR CATALOGUE, BULLETINS, ETC., ADDRESS

THE REGISTRAR : : Syracuse University, Syracuse, N. Y.

November 13—The Sophomores are out of town. Freshmen banquet undisturbed

"If it is music, or pertains to music,
you will find it at Clark's."

College Men and Women

While at college, if interested in music, you have learned that for completeness in all branches of musical merchandise, this store has no real competitor.

When you leave college, we hope you may carry that impression with you.

The Melville Clark Piano
The Melville Clark Apollo Player Piano

You will find these wherever you go and we trust the seeing of them will remind you, both of Clark's and Syracuse

Pianos . . . . Players . . . . Organs
Harps . . . Violins . . . Mandolins

Sheet Music in Infinite Variety
Small Instruments of Every Sort
Talking Machines of Highest Quality

Clark Music Co.

416-420 South Salina Street

November 30—Cross-country Team fourth at Princeton

ALVORD

THE STUDENTS' TAILOR

¶ Exclusive Styles, Confined Patterns and Individual Designs have all played their part in making us the largest and best equipped Tailoring Establishment in the State.

C. H. ALVORD
A. C. BROUGHTON

Syracuse, N. Y.
109 Vanderbilt Square

December 3—Faculty meets. Did you get a notice?

The Only Building in America Devoted Exclusively to College Printing

The Syracuse Daily Orange

The daily student newspaper of Syracuse University

The Orange Print Shop

Does a general printing business, with special facilities for college and fraternity work

THE ORANGE PUBLISHING COMPANY

920 IRVING AVENUE, OPPOSITE THE STADIUM

December 12—Syracuse, 26. St. Lawrence, 20

ENGRAVINGS
BY
ELECTRIC CITY ENGRAVING CO.
BUFFALO, N. Y

December 17—"Heavy's" horse creates excitement

Stronger Than Iron

Does not load down the shaft, as cast iron does—being about one-third the weight; easier to transport and erect, and not so apt to crack or break as others.

Oneida Steel Pulleys

Have a complete system of interchangeable bushings, running in sixteenths up to 8 inches.

Made in all sizes from 6 inches to 104 inches in diameter, up to 40 inches face. Ask for further particulars.

ONEIDA STEEL PULLEY CO.

ONEIDA, N. Y., U. S. A.

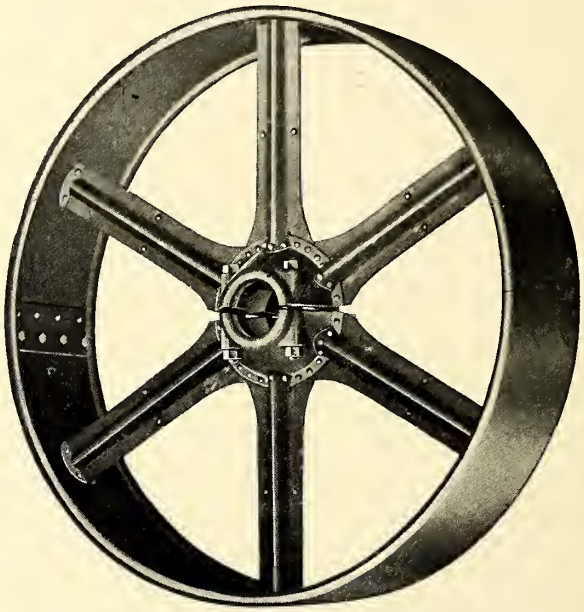

The Syracuse Trust Company

UNIVERSITY BUILDING

PAYS INTEREST AT THE RATE OF 3½ PER CENT. PER ANNUM ON ALL ACCOUNTS

We Invite Your Account

F. R. HAZARD, PRESIDENT J. M. GILBERT, SECRETARY G. M. BARNES, TREASURR

January 4—Vacation over. Haven and Winchell crowded

WE CAN IN A MEASURE CONTRIBUTE TO YOUR PROSPERITY BY SUPPLYING YOUR STORE OR EQUIPPING YOUR SHOP WITH

"MORSE" TOOLS

We make Arbors, Chucks, Counterbores, Countersinks, Cutters, Dies, Drills, Gauges, Machines, Mandrels, Mills, Reamers, Screw Plates, Sleeves, Sockets, Taps, Taper Pins, Wrenches

Morse Twist Drill & Machine Co.

NEW BEDFORD, MASS., U. S. A.

E. C. Dinturff
Photographer
322 South Salina Street
Syracuse, N. Y.

George G. Kenyon Lumber Co.

L U M B E R

Pine, Hemlock, Hard Woods and Georgia Pine Timber

ALL KINDS INTERIOR TRIMMINGS. WHOLESALE AND RETAIL
ALL KINDS KILN-DRIED HARDWOOD FLOORING

Both Phones No. 219

601 East Water Street, (Cor. Orange) Syracuse, N.Y.

JUST THE THING FOR YOUR ROOM

College and Fraternity Seals

IN BEST QUALITY OF BRONZE, 9 IN. IN DIAMETER, MOUNTED ON QUARTER OAK SHIELDS, FLEMISH FINISH, 17 X 17 INCHES. PRICE $4.50

F. L. BENNETT & CO.

ROCHESTER, N. Y.

January 18—Favs announces the engagement of the Regal Shoe to the University

D. Goettel

Men's Outfitter
and Shirtmaker

Hand Laundry Syracuse, N. Y.

ESTABLISHED 1851

EIMER & AMEND

204-211 THIRD AVENUE, NEW YORK

IMPORTERS AND MANUFACTURERS OF

C. P. CHEMICALS

AND REAGENT CHEMICAL, PHYSICAL, AND SCIENTIFIC APPARATUS AND ASSAY GOODS

WE HANDLE THE BEST OF EVERYTHING NEEDED FOR A LABORATORY

February 1—Relay Team defeats Columbia at Boston

February 1st—Syracuse, 38. Colgate, 19

Trust & Deposit Company of Onondaga

100 NORTH SALINA STREET
SYRACUSE, NEW YORK

Receives Deposits, Pays Interests, Acts Under Proper Power of the Courts, as Executor, Administrator, Guardian, Trustee, Etc. Rents Safes in Fire and Burglar-Proof Steel Vaults at $5.00 Per Annum

EVERY FACILITY FOR THE CONVENIENT TRANSACTION OF BUSINESS

OFFICERS

President—FRANCIS HENDRICKS
Vice President—FRANK HISCOCK
Secretary—JAMES BARNES
Assistant Secretary—LUCIUS M. KINNE

T. OTTO

DEALER IN

HARDWOOD LUMBER

BOTH AIR SEASONED
AND KILN DRIED

BASIN STREET
NEAR NORTH STATE

February 4—"1906 News" bows to the public

February 7—Syracuse, 32. Princeton, 20

DYER

The College Tailor to Particular Dressers

EXCLUSIVE STYLES NOBBY PATTERNS
RIGHT PRICES

332 SOUTH WARREN STREET, SYRACUSE, N. Y.

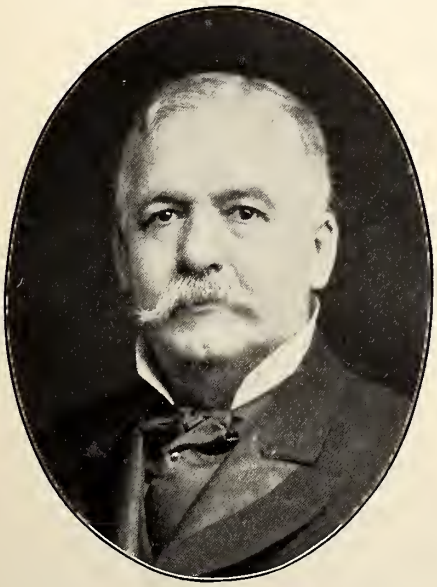

PHILIP S. RYDER

College Photographer

332 SOUTH SALINA STREET
SYRACUSE, N. Y.

February 18—Syracuse, 22. Wesleyan, 16

February 22—The students attend the Wieting. Ford Park, Usher

THE R. C. McCLURE CO.

JOHN McCLURE CHASE, PRESIDENT

327-329-331 South Clinton Street, Syracuse, N. Y.

Also Branch at Scranton, Pa.

TRADE

CLU-RECO

MARK

MANUFACTURERS AND DEALERS OF

High Grade Sanitary Fixtures

FRATERNITY HOUSES

SHOULD HAVE PROPERLY EQUIPPED KITCHENS

WE HAVE JUST WHAT YOU
NEED IN THE LINE OF

RESTAURANT RANGES, BROILERS
AND WATER HEATERS

LET US SET YOU RIGHT

SYRACUSE HEATING COMPANY

February 23—Selebrashun a success. At Wieting or Lyman Hall?

February 25—Hoodlums arrested

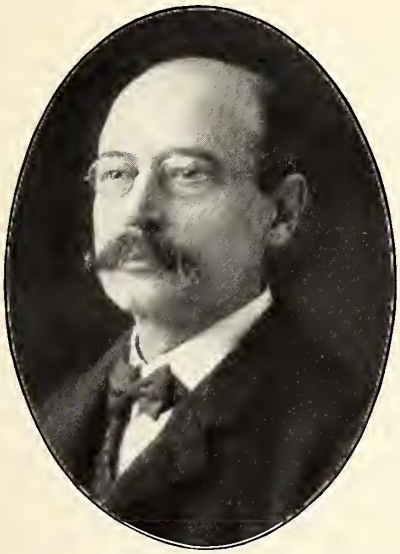

M. H. BUNN

Photographer

¶ Student work a specialty at our Studio.

¶ Work of the *best quality,* and no other photographer in town gives the student so liberal a discount.

BELL PHONE 2115-I 402 SOUTH SALINA STREET, SYRACUSE, N. Y.

Eastman

Poughkeepsie New York

Prepares young men and women for positions of trust and responsibility, and assists them to

PAYING POSITIONS

Comprehensive courses of study. Liberal policy. Faculty of specialists. Strong lecture course. Ideal location. Excellent record of 48 years. More than 47,000 alumni. ¶ Prospectus and Calendar may be had upon application.

Address CLEMENT C. GAINES, M. A., B. L., President
POUGHKEEPSIE, N. Y.

February 27—Syracuse, 19. Colgate, 12

February 28—Sugarman washes Sweater

With Due Appreciation

OF OUR LARGE UNIVERSITY TRADE

We invite others to call, inspect the Goods and Prices, see our Special and recent patterns.

WE ARE UP TO DATE

Spencer Clothing Co.

324 WEST FAYETTE STREET

See the Result

Of Buying Good Seeds

Quality as well as quantity. There are no vegetables so saleable as those grown from

SAUL'S SEEDS

This is because our seeds are fresh and carefully selected. When in the market write for our prices. We also have

POULTRY SUPPLIES OF ALL KINDS

Catalogue Mailed Free

CHAS. F. SAUL . . . .

220-222-224 JAMES STREET
SYRACUSE, N. Y.

March 2—Pastimes. To play or not to play

March 7—The Last. Syracuse, 21. Rochester, 15

At The New Clothes Shop

You will always find whatever
is New and Best in

Clothing and Haberdashery

ALL READY TO WEAR

WELLS & COVERLY MEN'S OUTFITTERS

334-336 SOUTH SALINA STREET, SYRACUSE

WM. H. JAKEWAY, M. S.

S. U. '93

Photographer

Nearly one hundred of our Juniors' Pictures are in this Onondagan

438 SOUTH SALINA STREET

March 8—Hemmenway awards Block S to the "co-ed" crew

March 12—Roger Mead has a bath

SYRACUSE VARSITY MEN KNOW THE B. & B. STORES

The Real Onondagan

Even the Indian trades at the B. & B. stores; there is probably no other store in Syracuse which everybody must patronize—sometime in every year everybody in Syracuse must have recourse to these stocks.

That statement gives an idea of the breadth of the stocks—everything in hardware, paint, glass, cutlery, horse and stable furnishing, mechanics' and artisans' tools. No printed description will do justice.

BURHANS & BLACK CO.

136-138 NORTH SALINA STREET 362 SOUTH SALINA STREET

ESTABLISHED 1884

RAUSCH THE CATERER

Has Always Given Entire Satisfaction as a First-class Caterer

My Ice Cream and Water Ices

Are Unexcelled in Flavor, Purity and Richness

JOHN F. RAUSCH

327 SOUTH WARREN STREET
SYRACUSE, NEW YORK

March 13—Richmond has a hair-cut

March 14—Fire in Parker Cottage. Fudge and cake saved

Ingalls & Haskins

A SPECIALTY IN
COLLEGE CLOTHES
FOR COLLEGE MEN

VANDERBILT SQUARE

YOUR TRADE IS SOLICITED

E. J. DARROW, Mgr. F. M. DARROW

DARROW'S PORTRAIT STUDIO

VIEWING AND FLASHLIGHT

136 SOUTH SALINA STREET
106 WEST RAILROAD STREET

SYRACUSE, N. Y.

March 17—Freshmen under green lids

March 17—Relay team defeats Carlisle at Buffalo

Syracuse Supply Co.

MACHINERY
MILL AND FACTORY SUPPLIES
BOILERS, ENGINES AND STEAM SPECIALTIES
ELECTRICAL SUPPLIES, FINE TOOLS

MANUFACTURERS OF

Oak Tanned Leather Belting

314-318 WEST FAYETTE ST. . . SYRACUSE, N. Y.

The Co-Op

All College Text Books at Liberal Discounts
Student Supplies of all kinds
A full line of College Stationery and Flags
College Jewelry, Post Cards and Souvenirs a Specialty
Complete Line of Lowney's Chocolates
Second-hand Books bought and sold.

ADMINISTRATION BUILDING

March 18—Is Colgrove married yet?

March 19—Morris misplaced his confidence

George E. Palmer

Photographer

346 South Salina Street

Syracuse, N. Y.

March 20—Fans announce two weeks vacation

March 21—Zuill forgot his slide rule

THE PROPRIETORS OF

DAKIN'S BUSINESS INSTITUTE

EXTEND A CORDIAL INVITATION TO ALL THEIR FRIENDS TO VISIT THEM IN THEIR

NEW HOME

581 SOUTH SALINA STREET

AFTER APRIL 15, 1908, WHERE THEY WILL CONDUCT A SELECT BUSINESS SCHOOL WITH THE NUMBER OF STUDENTS LIMITED

DIAMONDS, WATCHES

JEWELRY, CUT GLASS, ETC.

The newest, cleanest, most carefully selected and popularly priced stock in Central New York

BIRTHDAY AND COMMENCEMENT PRESENTS

and Gifts of Remembrance in great variety

OUR SLOGAN—GOOD GOODS AT LOW PRICES

HARRY N. CLARK

432 SOUTH SALINA STREET
SYRACUSE, N. Y.

March 22—Jenkins has half a hair-cut

March 22—Max Riehl made a "phonny" noise

ESTABLISHED 1872 EXCELLED BY NONE

E. A. Wright's Engraving House

LEADING HOUSE FOR

COLLEGE ENGRAVING AND PRINTING

OF EVERY DESCRIPTION

MENUS, DANCE PROGRAMS, INVITATIONS, COMMENCEMENT INVITATIONS AND CLASS DAY PROGRAMS

Engravers and Printers of Society, Class and Fraternity Emblems
Stock Engravings for every National Fraternity

Fraternity Stationery

Complete facilities for turning out College Publications. Special rates to Fraternities and Class Committees. Before ordering elsewhere compare Samples and Prices

1108 CHESTNUT STREET PHILADELPHIA, PA.

THE FRATERNITY INSERTS IN THE 1909 ONONDAGAN WERE PRINTED BY US

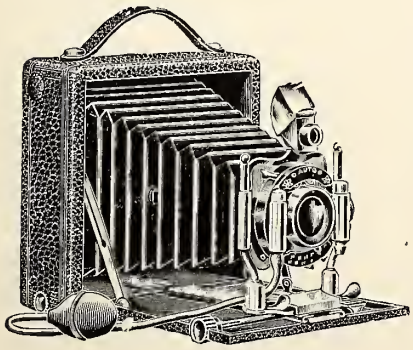

J. U. Doust Photo Material Company

126 SOUTH SALINA STREET

Everything Photographic

Kodaks, Cameras, Supplies. Also Studio for Portraits, Groups, Etc.

Special Prices and attention to Students and Teachers

DEVELOPING, PRINTING AND ENLARGING

March 23—George Hoff was late to class

March 23—"The Medic Detective" opens an office

The ideal Heating and Plumbing Equipments for
Old or New Buildings in Town or Country are

"Pierce" Systems of Steam or Hot Water Heating and Sanitary Plumbing

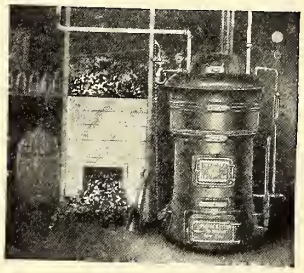

"Touraine"

"Pierce" Boilers are made in over 300 different styles and sizes to meet every requirement. Made in one of the largest heating foundries in the world.

"Pierce Quality" Sanitary Plumbing goods for Bath, Laundry, and Kitchen of Porcelain Enamel or Solid China are Economical.

"Common Sense Heating and Sanitary Plumbing," a practical book, sent free on request

PIERCE, BUTLER & PIERCE MANUFACTURING CO.

SYRACUSE NEW YORK BOSTON PHILADELPHIA

Hall & McChesney

Printers and Bookbinders

Blank Book Makers

Syracuse ::: New York

March 24—O'Meara joins Snyder's agency

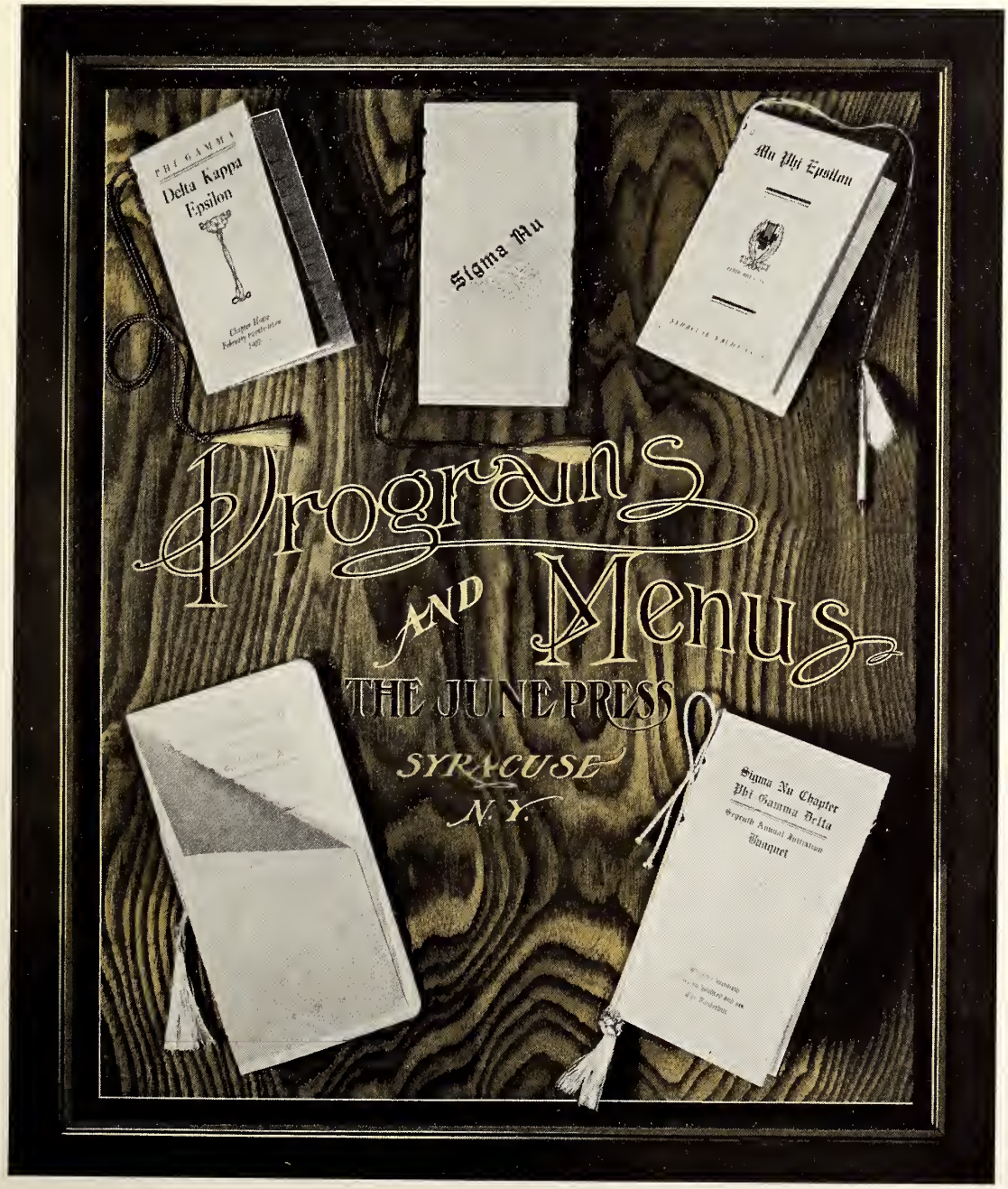
Delta Kappa
Epsilon
Sigma Nu
Mu Phi Epsilon
Programs
AND
Menus
THE JUNE PRESS
SYRACUSE
N. Y.
Sigma Nu Chapter
Phi Gamma Delta
Banquet

Banquet Menus
Dance Programs

A MENU or Program, which is the only souvenir of a Banquet or Dance, should harmonize with the distinctive features of the occasion. It should be thought of, not merely as a subordinate but rather as an *important* part of every such social gathering.

Our Menus and Programs always give tone to a social affair, because every item entering into their composition is selected with great care

Our stock comprises a select line of types, engravings, papers, tassels and ribbons especially adapted to this class of work, and we are able to serve you quickly with the latest and best Among our samples may be found many neat little ideas at a price within reach of the smallest pocketbook.

Write us, stating as clearly as possible just what you want, and we will send samples with prices. To residents of Syracuse, we would recommend a call at our office, where a very complete line of samples and new ideas are always on hand.

THE JUNE PRESS

114 South Salina Street SYRACUSE, N. Y.

The Electric Washer and Wringer

YOU can now have your washing done by electricity. The 1900 Electric Washer Outfit (Washer, Wringer and Motor complete) does all the heavy work of washing and wrings out the clothes.

Any electric light current furnishes the power needed. You connect up the washer the same way you put an electric light globe into its socket. Then all there is to do to start the washer is—turn on the electricity. The motion of the tub (driven by the electricity) and the water and soap in the tub wash the clothes clean. Washing is done quicker and easier, and more thoroughly and economically this way than ever before.

Servants will stay contented—laundry bills will be saved—clothes will last twice as long—where there is a 1900 Electric Washer to do the washing.

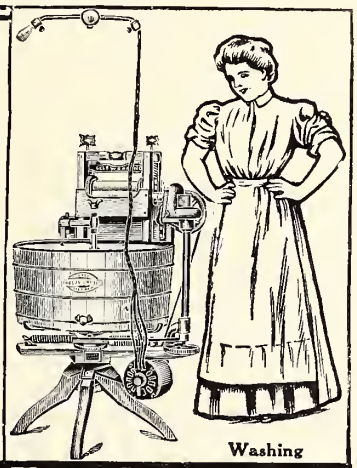

Washing

30 Days' FREE Trial—Freight Prepaid

Wringing

These washers save so much work and worry and trouble, that they *sell themselves*. This is the way of it—

We ship you an Electric Washer and *prepay the freight*.

Use the washer a month. Wash your linens and laces—wash your blankets and quilts—wash your rugs.

Then—when the month is up, if you are not convinced the washer is all we say—don't keep it. Tell us you don't want the washer and that will settle the matter. We won't charge anything for the use you have had of it.

This is the *only* washer outfit that does *all* the drudgery of the washing—*washes* and *wrings* clothes—saves them from wear and tear—and keeps your servants contented.

Our Washer Book tells how our washers are made and how they work. Send for this book today.

Don't mortgage your pleasure in life to dread of wash-day and wash-day troubles with servants.

Let the 1900 Electric Washer and Wringer shoulder your wash-day burden—save your clothes and money, and keep your servants contented.

Write for our Washer Book at once. Address—

The 1900 Washer Co., 20 Chenango St., Binghamton N. Y. (If you live in Canada, write to the Canadian 1900 Washer Co., 355 Yonge Street, Toronto, Ont.)

IF IT'S

Heating, Plumbing

Electric Wiring

Lighting Fixtures

JOY IS THE MAN

OPPOSITE CITY HALL

Estimates Cheerfully Given

Syracuse Cleaning Company

FRENCH DRY CLEANSERS
OF LADIES' AND GENTS'
FINE CLOTHING

Our Specialty—Ladies skirts dry cleaned and pressed for $1.00. Other prices in proportion. We Guarantee as good work as can be done in the city.
Goods called for and delivered.
'Phone or drop us a postal.
All kinds of altering and repairing of ladies' garments by an expert bushelman.

CLYDE MARCELLUS . . . Proprietor
823 EAST GENESEE STREET
Bell Phone

THE OLD ORIGINAL

"WHITE HOUSE"

Lunch and Restaurant

Continually improving to meet every demand placed upon it.

EXCEPTIONAL FACILITIES

For boarding on a "ticket plan" that enables one to "get what he wants—when he wants it."

Private Dining Room for Ladies
A Student's Lunch for Students

"BOB" SIMPSON, Ex-'07, Proprietor

Open 7 a m. to 12 midnight. Phone 3740 Old

709½ SOUTH CROUSE AVE.

BRYANT'S

325 SOUTH SALINA STREET

The American College Woman can always depend upon finding here the quality and the style of raiment which her culture demands, and at priees eonsiderably lower than are asked in other shops. LADIES' SUITS is one of our specialties. We always have a large stock of them in all the popular colors and materials, and cut in accord with Fashion's latest word

WAISTS
SUITS
HATS
COATS
SKIRTS

OUR WAISTS. We are justly proud of the sueeess of this department, for it always contains the newest and the prettiest designs. ABOUT OUR GOWNS. One entire department is given to the very loveliest that can be found in this line.

325 SOUTH SALINA STREET

BRYANT'S

Wallace, '09—Here's a modest little boy; his mamma's pride; his papa's joy

April 1—Magee has an emergency call. Did he run

Dry Goods and Kindred Merchandise for Men, for Women for the House and Home :::: With Prices Right

Service right, quality right. A fair price to all alike, for merchandise that Bacon-Chappell Co. are ready at all times to be held responsible; courteous attention to all and a constant alertness to be the first to introduce every betterment looking towards the comfort, convenience and better serving of the store's patrons.

Everything for Women's Adornment
Great Stock of Men's Requisites

BACON - CHAPPELL CO.
SYRACUSE, N. Y.

IF YOU BUY IT HERE IT'S RIGHT

When you are thinking of clothing think of us. We not only sell on lowest wholesale prices, but we show the largest stock, the biggest array of exclusive styles. The clothes you get at this big clothing establishment are right. The members of the Firm look carefully after every detail. There is reason enough for our great success. We allow no goods to leave our store unless the stamp of perfect is on every label. We are young fellows and know what young fellows want.

Suits	$10.00 to 25.00
Top coats	8.00 to 25.00
Rain coats	10.00 to 22.00
Trousers	2.00 to 5.00

If not we make it right. Respectfully,

KEARNEY BROTHERS

MANUFACTURERS OF CLOTHING
MERCHANT TAILORS
SPECIAL MADE TO ORDER CLOTHING

113, 115, 117 East Washington St.
Between Warren and Salina Sts.

The World's Best Shoe

$5.00 to $10.00

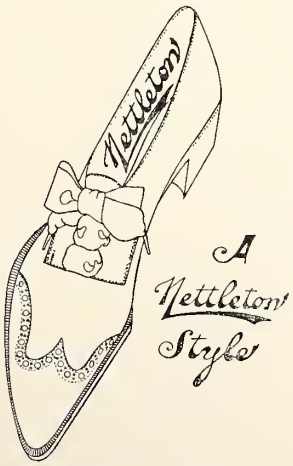

MADE IN SYRACUSE

Park-Brannock Co.
UNIVERSITY BLOCK, Next to Main Entrance

Maceo '07, '08, '09, ad infinitum

April 2—Marvin was not elected to Tau Beta Pi

BROWN, CURTIS & BROWN

MAKERS AND RETAILERS OF

Furniture, Carpets, Draperies
Pianos

411-415 SOUTH SALINA STREET, SYRACUSE, N. Y.

SUGGESTIVE AND STIMULATING

The Ripening Experience of Life

AND OTHER ESSAYS

BY WILLIAM V. KELLEY, D. D.

Dr. Kelley's thoughts and phrases evince the careful thinker and the polished penman. A smoothness, elaborateness and finish mark his writings as the work of a master. They elevate because they themselves are elevated; they enrich, for they convey the choicest thoughts; they attract because they are beautiful and vital.—*Michigan Advocate.*

Crown 8vo. Cloth, gilt top, $1.50 net; postage, 13 cents.

EATON & MAINS, PUBLISHERS, 150 FIFTH AVENUE, NEW YORK

ENGINEERS' SUPPLY STORE

FOURTH FLOOR SMITH COLLEGE

EVERYTHING IN THE LINE OF

Engineers' Drawing Materials and Supplies

For three years this store has supplied practically all of this trade in Smith College.
Moral: Best goods at lowest prices.

C. A. LANSING.

WE EXCEL

In the following specialties, as they have our undivided attention

BUTTER, CHEESE, EGGS, COFFEE, TEAS
SPICES, BAKING POWDER and SWEET CREAM

WHOLESALE AND RETAIL, AND WE POSITIVELY GUARANTEE SATISFACTION

Oneida County Creameries Co.

J. M. BREISH, Manager.

H. C. Close, '09—"My kingdom for a horse!"

HUNT'S CUSTOM LAUNDRY

NO. 1 GRIDLEY BLOCK

CROTON AND SALINA STS.

HAND WORK A SPECIALTY

Trunks, Bags, and Suit Cases, Ladies' fine Belts and Buckles, Hand Bags, Writing Sets, Purses, Bill Folds, Toilet Sets, Collar and Cuff Boxes. Dog Furnishings.

ALL EXCLUSIVE STYLES

W. B. WHITNALL

209-211 EAST FAYETTE ST., = = = SYRACUSE, N. Y.

MANY BOOKS IN ONE

WEBSTER'S INTERNATIONAL DICTIONARY

Do you know that the INTERNATIONAL answers with final authority ALL KINDS of questions in Language, The Trades, Arts and Sciences, Geography, Biography, Etc.? Note Plan of Contents as follows:

Colored Plates, Flags, State Seals, Etc.
Brief History the English Language
Guide to Pronunciation
Scholarly Vocabulary of English
Dictionary of Fiction
Gazetteer of the World
Biographical Dictionary
Scripture Proper Names
Greek and Latin "
English Christian "
Foreign Words
Abbreviations

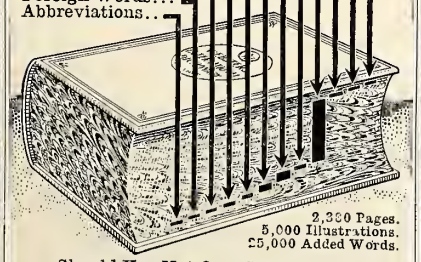

2,300 Pages.
5,000 Illustrations.
25,000 Added Words.

Should You Not Own Such a Book?

WEBSTER'S COLLEGIATE DICTIONARY.
Largest of our abridgments. 1116 Pages. 1400 Illusts.

Write for "Dictionary Wrinkles," and Specimen Pages, FREE. Mention in your request *this magazine* and receive a useful set of Colored Maps, pocket size.

G. & C. MERRIAM CO., Springfield, Mass.

LIFE INSURANCE

Is of such general acceptance that the man who is not insured is the exception.

Are you the exception?

Leading financiers, professional and business men declare our new policy to be in all features the best issued.

Your opinion is desired. Send postal giving age and a specimen will be mailed.

PENN MUTUAL LIFE

R. E. WIGHT & SON
GENERAL AGENTS
519 525 University Block,
SYRACUSE, N. Y.

Blacklock '09—"How Pleased is every paltry elf to talk about one thing—Himself."

April 4—Jenkins gets a hair cut

HUDSON BROTHERS

WHOLESALE GROCERS

MANUFACTURERS OF

PIONEER BAKING POWDER

DISTRIBUTORS OF

ARLINGTON BRAND OF GOODS

SYRACUSE, N. Y.

RAIN COATS

ALL NEW STYLES

AUTO GARMENTS, TIRES AND SUPPLIES

HOWLETT'S RUBBER STORE

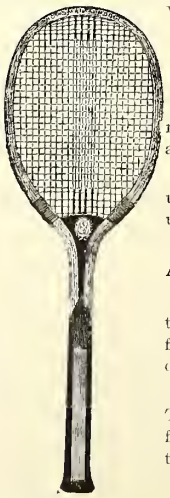

When You Play Use the BEST

HORSEMAN

Tennis Rackets ARE the Best.

Standing first in design, workmanship, playing qualities, durability.

NEW MODELS with special up-to-date features for 1908 are unrivalled.

AYRES CHAMPIONSHIP

Lawn Tennis Balls are not only the BEST, but the CHEAPEST, for one ball outlasts two of any other make.

Authorized by the U. S. N. L. T. A. we are sole selling agents for this famous English Ball in the United States.

Send for new Catalogue.

E. I. HORSEMAN CO.,

365-367, BROADWAY, NEW YORK

M. RYAN & SON

UNDERTAKERS

524 SOUTH SALINA STREET

SYRACUSE, N. Y.

E. A. Thompson '08—An automatic ex am. passer

April 5—Roy Pratt resumes his major—fussing

OSBORN

IS

THE COFFEE MAN

OF SYRACUSE

ESTABLISHED 1870

W. H. DAVY & SONS

Manufacturers of

ALL KINDS OF RACING SHELLS

HAYES STREET, CAMBRIDGE, MASS.

THE STUDENT TOGGERY SHOP

Make this Shop Your
Meeting Place

VARSITY LAUNDRY

S. T. FOWLER
320 EAST GENESEE STREET

Alex. Grant's Sons

HARDWARE

MECHANICS' TOOLS

Paints, Lead, Oils, Plate, Sheet and Art Glass

130-134 EAST GENESEE STREET

Miss Parkhurst, '09—"Thy constancy hath left thee unattended."

BEFORE STARTING IN BUSINESS GET A BUSINESS EDUCATION

BEFORE ENTERING A BUSINESS SCHOOL

Visit Central City Business School

"The Henley," and "The Henry-Wallace" (Consolidated)

Peck-Warner Building, 438 S. Salina St.

Syracuse, N. Y.

¶ The largest Business School in Central New York.

¶ 15 Teachers. Enrollment 500 annually.

¶ A Regents' School.

¶ Send for catalog containing full information.

Mary Elizabeth

CANDIES

Are making the hit of the season at the various student supply stores and everywhere else.

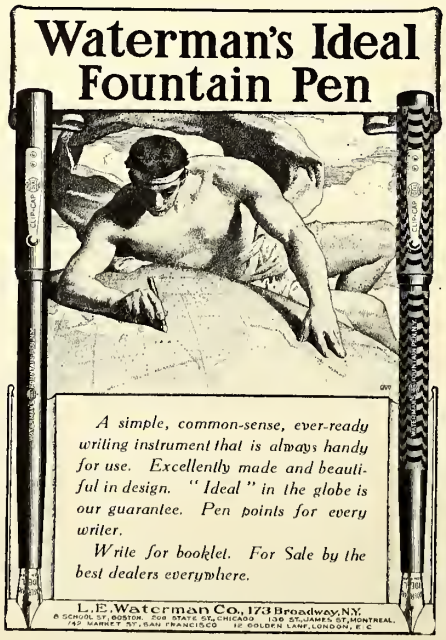

THE YATES

THE YATES HOTEL CO.

C. S. AVERILL, Pres.

Syracuse, N. Y.

April 10—The Onondagan goes to press, Zerbe sighs!

Pure Holstein Milk and Cream

From Wing R. Smith's inspected and licensed herd at Lakeland. Bottles sterlized and filled daily at the dairy by improved methods. Quarts, Pints, Half Pints. Free samples on request.

ANDREWS BROS.

JAMES AND WARREN

LEWIS M. SHERIDAN BENJAMIN F. REDNER

CENTRAL CITY ROOFING CO.

CONTRACTORS FOR

ROOFING AND ASPHALT FLOORING

ROOFING Material and White Gravel for sale at Yard. Imported Rock Asphalt for waterproof sidewalks and floors. Estimates cheerfully given.

OFFICE AND YARDS

COR. CANAL AND CATHERINE STS. SYRACUSE, N. Y.

BOTH PHONES

AUBURN ELECTRIC

Scenic Route

SYRACUSE RAILROAD

LOCAL AND LIMITED SERVICE BETWEEN

SYRACUSE SPLIT ROCK MARCELLUS

SKANEATELES AUBURN

General Offices, Syracuse, N. Y.

SPALDING & CO.

109-113 WEST JEFFERSON STREET, SYRACUSE, N. Y.

OUR ONLY PLACE OF BUSINESS

GENERAL DEALERS IN HIGH-GRADE

SPORTING GOODS

INCLUDING

SWEATERS OF EVERY STYLE. FISHING TACKLE AND CUTLERY.
ALL ATHLETIC APPAREL. COLLEGE FLAGS. PHOTO NETS.

Pratt, '10—"A bold, bad man"

Inez Holt, '10—"These violent delights have violent ends—Therefore love moderately"

COLUMBIA MARKETS

CHARLES J. FISHER

Wholesale and Retail Dealer in

GROCERIES AND MEATS

OUR OWN HOME BAKERY

SPECIAL RATES TO FRATERNITIES

COR. ONONDAGA AND WARREN - - Telephone 196 Grand Opera House Store

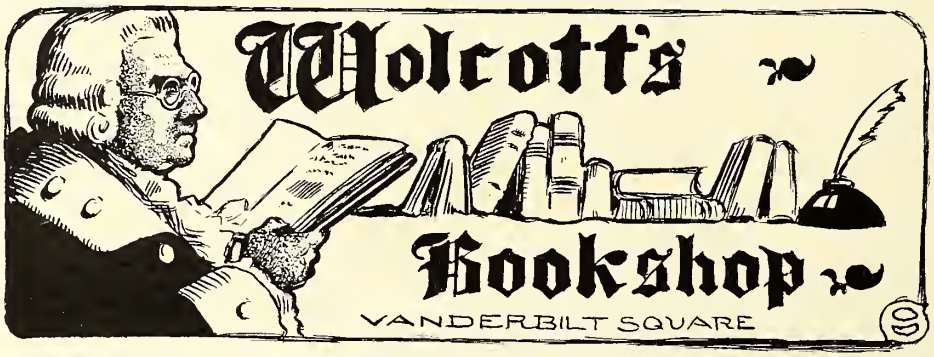

Greetings to 1908 and 1909 from the Intercollegiate Bureau of Academic Costume

COTRELL & LEONARD

ALBANY, N. Y.

Makers of Caps, Gowns and Hoods

To the American Colleges and Universities from the Atlantic to the Pacific

Rich Gowns for the Pulpit and Bench

Class Contracts a Specialty

Bulletin, Samples, etc., upon request

H. J. HOWE

IMPORTERS OF DIAMOND

AND FINE WATCHES

GOLD AND SILVERSMITH

We make a specialty of College and fraternity goods, leather banners, shields and a complete line of College jewelry always in stock.

SPECIAL REPRESENTATIVE OF J. F. NEWMAN FRATERNITY GOODS

Art Catalogue to out of town correspondents mailed upon request.

201 SOUTH SALINA STREET
SYRACUSE

Ellis, '08—"A good example of 'Poppy' love"

E. E. CHAPMAN'S SONS, Inc.

LARGEST AND MOST COMPLETE STOCK OF

LUMBER

IN CENTRAL NEW YORK

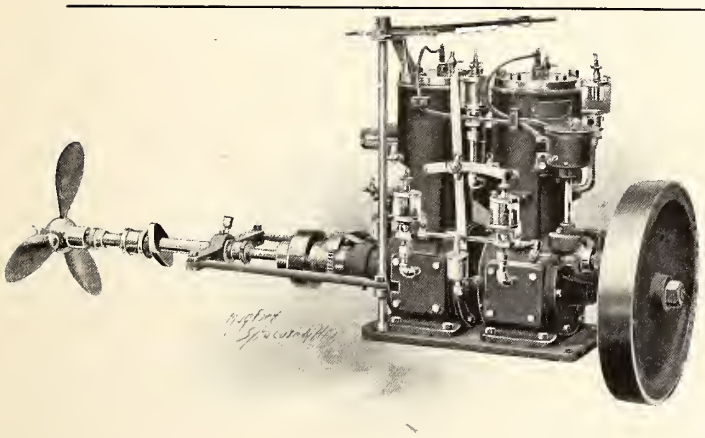

THE BARBER ENGINE

JUMP SPARK, FLOAT FEED CARBURETER

"Unome," two 18-H. P. Barbers'. First prize, elapsed time, Knickerbocker Ocean race, 1906

HIGH GRADE LOW PRICE

Also Barber Patent Reverse and Adjustable Wheels, Two or Three Blades

BARBER BROS. 504 E. Water St. Syracuse, N.Y.

℞ For pessimism fear, irritability, discontent, density and chronic laziness.

Take a five-mile measured walk and fill your lungs with pure air (longer or shorter distance as your strength will permit).

Walk with your arms swinging, head erect and chest thrown out. Heels of New Rubber will make walking easy and fascinating, enabling you to walk brisker and farther with the same effort.

Roosevelt says it's the hits that count in war.

Dr. Bradford, the Harvard expert on Walking, says its the hits, the impact of the heel at each step, that leads to improper attitudes in walking.

Humphrey O'Sullivan says improper attitudes in walking lead to disuse of the foot muscles, "flat foot" and kindred deformities of the feet.

Get your shoes equipped with heels of New Rubber and you'll want to walk. Excerpts from the great authors' estimate of walking as an auxiliary in brain work mailed to you for a postal by O'Sullivan Rubber Co., Lowell, Mass.

A. FINCK'S SONS, INC., MFGRS., AGENTS
130 N. Salina St., Syracuse, N. Y.

The Northwestern Mutual Life Insurance Company

Assets $232,819,246
Insurance in force . . $881,563,593

The Northwestern is furnishing life insurance at lower net cost than any company in the United States.

The new 1908 policy will be especially interesting to students desiring a Life or Endowment form of policy.

Send for sample contract and copy of "A Unique Testimonial" containing letters of commendation from the Syracuse University faculty.

Henry Phillips, Special Agent
607-617 University Building
Syracuse, New York

Hansen, '08—"Learn all you can, love all you can, do all you can"

HENRY MORRIS

FLORIST

210 EAST GENESEE STTEET

Just the place to wait for the University car.

Wood Glass Co.

113 James St., Syracuse, N. Y.

GLASS

DOORS, SASH, BLINDS, MIRRORS,
PAINTS, VARNISHES, BRUSHES

ALL KINDS ALL SIZES

H. D. Dwight & Co.

DRUG STORE

THE CORNER OF ALL CORNERS

BASTABLE BLDG.

Cronin Coach & Transfer Co.

OFFICE: 567-577 SOUTH CLINTON ST.,
SYRACUSE, NEW YORK
Both Phones, 570

Landaus, Coupes, Victorias,
Brakes, Traps, Tallyhoes

BAGGAGE EXPRESS

Whelan Brothers

CIGAR STORES

GENEROUS VALUES SUPERIOR QUALITY

OUR COAL

IS JUST AS GOOD AS RICE'S

People say his coal is best and deliveries most satisfactory. We take just as much pains as he does.

IN THE FUTURE

ORDER AT 121 E. WATER ST.

OLD PHONE 2575 NEW PHONE 685

COAL EXCHANGE BUILDING

THE COLLEGE MAN'S OPPORTUNITY

We offer the SUREST MEANS of finding the right place. Over 1500 good positions in business, teaching and technical work, not the ordinary soliciting or apprenticeship jobs, but positions offering a future. We have twelve offices each with a department devoted to placing college, university and technical school graduates. Write us to-day.

HAPGOODS

The National Organization of Brain Brokers

Broadway and Duane St., New York

L. VINNEY, PRESIDENT. J. A. GRIFFIN, SEC'Y & TREAS.

L. VINNEY CO.

CLOTHIERS TO
"MEN WHO KNOW"

130-134 SOUTH SALINA ST., SYRACUSE, N. Y.

WADE COOK CIGAR STORES CO.

CASINO CIGAR STORE. WIETING CIGAR STORE.
HAVANA CIGAR STORE.

Marion Cook, '08—"Where perfect beauty lies the cynosure of neighboring eyes"

Michael Whelan's Smoke Shop

Sell all the best brands of Imported, Key West and domestic cigars, also the choicest selection of Cigarettes and Smoking Tobacco. A complete stock of Meerschaum and French Brier Pipes. Call and see us.

301 SOUTH SALINA ST.

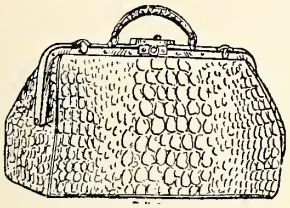

PARKS

Syracuse Trunk Works

Largest stock of Trunks, Suit Cases and Bags, Pocketbooks, Bill Books, Ladies' Shopping Bags, Toilet Sets.

224 E. Washington St.

The few steps that you take from the center of the city are steps of economy, if they lead you here.

F. HUMBERT'S SONS

FURNITURE

For Home, Lawn, Porch, Office. Always less money than elsewhere.

114, 116 to 124 North Salina St.

ROSES
VIOLETS
ORCHIDS

P. R. QUINLAN

FLORIST

417 S. Salina Street
133 E. Washington St.
SYRACUSE, N. Y.

DOWER

Manufacturing Jeweler

24 Years in Myers Block. . .

All College and Fraternity Pins
212 Bastable Block, Syracuse

HENRY W. DUGUID

COAL

YARD
700-718 CANAL ST.

243 EAST GENESEE ST.
SYRACUSE, N. Y.

W. A. RUSSELL

BAKERY AND CONFECTIONERY

822 EAST GENESEE STREET

Pabst & VanLengen

200 University Block

College Barbers

First Class Hair Cutters

Waugh, '09—"And rather spry is he withall his stature is so very small"

Bingaman '09—"The tag end at a mispent life."

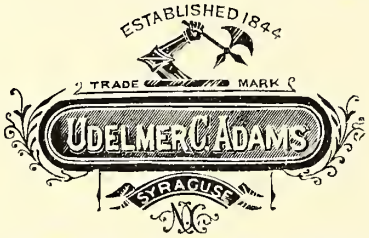

¶ Hatter and Furrier. ¶ Agent for the Dunlap Hat.
¶ Manufacturer Sealskin and other rich fur garments.

128 South Salina Street

MORE THAN 300

SYRACUSE GRADUATES

Have been placed by

The School Bulletin Teachers Agency

almost every one by *recommendation*, and more than 60 without even writing a letter. Call and talk it over with us.

C. W. BARDEEN,

315 E. Washington St., SYRACUSE, N. Y

YOUR MONEY BACK

We stand between the exorbitantly dear and the ridiculously cheap, with glasses guaranteed to be in every way satisfactory, or money refunded. You take no chance when we fit your eyes. Examination free.

F. A. TUERK, Eyesight Specialist

357 S. Salina, Cor. E. Jefferson, Up One Flight

SYRACUSE, N. Y.

Brown & Dawson

SYRACUSE, N. Y.

Chemical Apparatus and Laboratory Supplies for Colleges and Schools

BROWN & DAWSON

125 SOUTH SALINA STREET

SYRACUSE, N. Y.

The University Printing Co.

The Place of Good Printing

¶ Special attention to University, Fraternity and Society Work, Menu and Banquet Folders. Accuracy, Neatness, Dispatch.

432 University Block, Syracuse, N. Y.

A. Weiler

Importer of Human Hair

The Only Manufacturer of Fine Hair Goods in the City

355, 357, 359 South Salina Street

FINEST SERVICE BEST MUSIC

O'Donnell's

HANDSOMEST GRILL IN SYRACUSE

F. FLOWER

Shoe and Rubber Repairing

331 IRVING AVENUE

I advertised in the first "Onondagan"

Walker, '08—"My dull brain was wrought with things forgotten."

F. P. COLLINS
PAINT CO.

White Lead, Paints, Oils, Glass, Brushes and Painters' Supplies.

225 West Fayette Street, Syracuse, N. Y.

Mrs. Anna Altman's

GERMAN.....
RESTAURANT

Corner Butternut and Townsend Streets

WARNER & KIMMAN

COAL

Office and Yard
1043 NORTH STATE STREET
Corner Catawba

SEASONABLE SELECTION
OF SNAPPY STYLES

SHOES AND SLIPPERS
AT THE COLLEGE SHOE
STORES

334 East Genesee St., 329 E. Fayette St.,
443 S. Salina St., Syracuse, N. Y.

W. H. KELLER

The styles demanded by most young men today have created a standard — it's a type of dress that has no room for the commonplace.

We make a specialty of keeping a line to satisfy this demand, and it certainly is a bright, attractive, live type of dress.

The Hopkins Co.
206 South Salina Street

Robinson, '08—"I stay too long by thee, my love; I weary thee."

STEINWAY

CHICKERING

PIANOS

PIANOLAS AND PIANOLA PIANOS

Musical Instruments. Sheet Music. Music Books of the highest quality at the most reasonable prices and terms

PIANOS TO RENT

333 S. SALINA ST. SYRACUSE, N. Y.

Oldest, Largest and Most Reliable Music House in Central New York

ESTABLISHED 1855

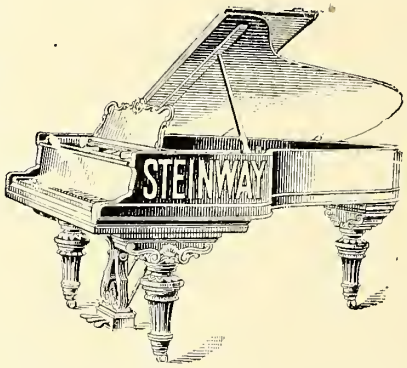

WEBER

LEITER BROTHERS

KRAKAUER

SYRACUSE BRIDGE CO.

NEW YORK OFFICE 606 PARK ROW BUILDING
SYRACUSE OFFICE SYRACUSE SAVINGS BANK BUILDING

SPECIALISTS IN QUICK DELIVERY AND ERECTION OF STEEL BUILDINGS

STEEL WORK WHEN YOU WANT IT

FOR PHOTOS

of the Campus, Buildings, the Stadium, out-of-door groups, or Varsity Games

SEE SEITZ

J. HOLDEN OPTICIAN — YATES BLK. MONTGOMERY ST.

LONG BRANCH

Family Picnic Ground

Excellent Character

Best Dancing Floor in Central New York

Begins 25th year May 30, 1908

Many Improvements

PHONE B. MAURER

FOR PARTICULARS FOR YOUR PICNIC

Sugarman, '11—"A thing of beauty is a joy forever."

Percy Ransom—"He seemed for dignity composed and high exploit, but all was false and hollow."

Wyoming Seminary

KINGSTON ::: PENNSYLVANIA

Colleges accept certificate. Special preparation for Syracuse. Music, Art and Oratory. Twenty-five trained specialists as teachers. Positive Christian influences. Admirable social advantages.

Situated

Among spurs of the Blue Mountains in the historic Wyoming Valley. Large school and noble buildings. Only $350 a year.

Sixty-Third Year

Opens Sept. 16. For catalogue Address

L. L. Sprague, D. D., LL.D.

President.

Gales & Knodel—"The Satanic Twins."

T. J. O'Meara—"A man can laugh, and laugh, and be a villain still."

THE

STUDENTS

SUPPLY STORE

DRAWING INSTRUMENTS

OF THE

HIGHEST GRADE

ARE MADE BY

The Eugene Dietzgen Co.

NEW YORK CHICAGO SAN FRANCISCO
NEW ORLEANS TORONTO

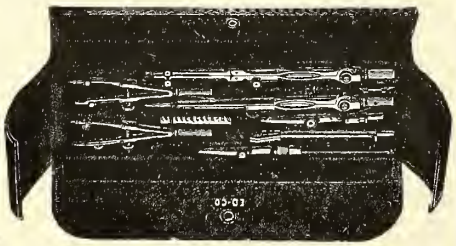

Buying in large quantities, we are able to sell these high-grade instruments at lower prices than those charged by our competitors for inferior makes.

TEXT BOOKS

AT THE

LOWEST PRICES

We Guarantee to Meet or Beat All Competition

ENGINEERING, ARCHITECTURAL AND SCIENTIFIC BOOKS

ARE OUR SPECIALTY

SECOND-HAND BOOKS

BOUGHT AND SOLD

PROMPT SERVICE

COLLEGE SPECIALTIES

We cater exclusively to the College Trade, and therefore are able to have the best in

SEAL STATIONERY, PENNANTS
PILLOW TOPS, STEINS, SHIELDS
AND JEWELERY

AT THE LOWEST PRICES

MAIL ORDERS RECEIVE OUR CAREFUL ATTENTION

THE HOME OF THE SQUARE DEAL

Geo. Reed, '08—"There are a crew of wretched souls that slay his cure."

"Hi" Call—He needs no eulogy; he speaks for himself

CHAS. A. COX ANDREW J. HEMMER

Cox Tailoring Co.

Merchant Tailors

Something unusual for a STUDENT not to wear one of the Cox Tailoring Co's custom made garments.

We have all the latest cuts and designs for COLLEGE MEN at popular prices.

New Phone

200 West Water Street
Syracuse, N. Y.

"Dutch" Hoffman—"I takes my pipe; I takes my pot, and drunk I never seem to be."

Harte Cunningham—"An excellent man; for is not a man fairly judged by the company he keeps"

J. Kenyon McDowell

Wholesale and Retail Dealer in

Lumber

Office: 211 Wilkinson St.,

Telephone 323

Syracuse, N. Y.

Central City Engraving & Electrotyping Co.

PHOTOGRAPHING, RETOUCHING, DESIGNING,

ENGRAVING AND ELECTROTYPING

330 East Water Street

ALL GUARANTEED

SYRACUSE, N. Y.

FRANK H. CROUSE

DEALER IN CHOICE MEATS, POULTRY AND FISH

FAYETTE MARKET

611 EAST FAYETTE STREET

OLD TELEPHONE 1202-A NEW 3356

Haight, '08—"May he give us a few brilliant flashes of silence"